Full Associated Press Leased Wire Service.

DIXON EVENING TELEGRAPH

It's All Here and It's All True.

Seventy-third Year— Number 101 DIXON, ILLINOIS, MONDAY, APRIL 28, 1924 PRICE FIVE CENTS

COOLIDGE IS ACCUSED IN MUSCLE SHOALS HEARING

Oil Leases on Much Land in This Vicinity

THOUSANDS OF ACRES UNDER SUCH OPTIONS

Oil Vein Through Lee and Ogle Counties Experts Believe

It is estimated that between three and five thousand acres of land in Lee and Ogle counties, very close to Rock river, are leased or protected by option as being prospective oil fields. Just who is behind the movement, is more or less of a mystery, but there is no denial that there is at least this much land in the two counties protected by individuals who have come to this part of the middle-west seeking possible new oil fields. In some instances the options run for but three years and from this length of time up to ten years.

While there is not at this time an "oil scare," yet there is much speculation among those who have permitted their land to come under the options of these oil speclators, as to just how soon operations will be started and foremost on the possibility of oil lying below the bed of Rock rver. Geologists, it is claimed by agents for some of the interests represented in this localty, have made a survey of the terrtory and are satisfied that oil caps underlie the vicinity of the Rock river valley.

Clam Vein Under River.

In one instance, an agent claiming to represent eastern capitalists, who is now making an effort to secure options of no less than 1,000 acres of land lyong northwest of Oregon in Ogle county, has stated that experts are satisfied that vein which promises to reveal oil, starts in ner LaSalle and comes up through Maytown, Lee Center and under Rock river near Grand Detour, then extending in a northwesterlay direction through Ogle county. Exeports have traced this vein and are buying up leases or securing options on hundreds and thousands of acres of land, hoping some day to open that vein which may spell wealth to Lee and Ogle county land owners.

Operations in May township have been under way for many months and not long ago it was reported that oil had been struck. This report unofficial, however, as it is a physical ompossibilty to ascertain the extent of operatons and the possibility of finding oil in this vcinity. East of Amboy in Lee Center township, a company has been formed and captal interested to start drilling on several hundred acres of land now under option. While there is no activity in this field to date, it is reported that drilling will be started this summer.

Options Near Grandy.

Following the supposed strata many hundred feet below the surface of the ground, another interest is busy tying up land on the Lee county side of Rock river oppositee Grand Detour. This same interest is also securing options on land in Ogle county and is said to have about 800 acres signed up at present. There is no indication at present as to when or where operations will start on this proposed field.

In the vicinity of Mt. Morris a thousand acres have been secured under option. The same interests who have been operating in May township, Lee county, are said to be back of this experimental field. Rumors are to the effect that drilling operations will be under way in the section in the next 60 days.

Report Eastern Capital.

Still another representative of oil interests has secured options on about 800 acres of land in Mt. Morris and Rockvale townships in Ogle county, with a view of securing 1,000 acres or more as soon as they can be signed up. This is probably the latest prospector to come into the Rock river valley field and he is purported to be backed by eastern oil speculators. Three year options are being taken on land in that vicinity.

With all of this activity, with derricks drilling away hundreds of feet in the ground, men piping the holes and in some instance sealing them with concrete not one word is dropped as to the possibility of creating an oil scare in this vicinty. Whether tricts not yet taped, and when opwho is furnishing the capital to carry on the operatons and in those districts not yet tappped, and when operations will start, are unanswered questions.

FINED $100 AND COSTS

Thomas Carroll was fined $100 and costs by Justice A. H. Hanneken in police court yesterday on a charge of possessing intoxicating liquor.

OVER 100 MINERS ARE ENTOMBED TODAY

Woman to Complete Course in Law at Age of Fifty-eight

By Associated Press Leased Wire

Chicago, April 28.—Mrs. Minna Schmidt, 58, will be in the June class graduates in the Kent School of Law. She will complete a four year course of study to which she has devoted five nights a week winter and summer.

When a girl in Germany, Mrs. Schmidt wanted to be a lawyer. When she came to America she married, and the care of a family and of a costume business which she has developed, did not permit time for study.

Four years ago she found herself with a flourishing business and two grown sons to manage it, so she started to study law.

It is not her intention to practice actively.

TWO AUTOMOBILE MISHAPS SUNDAY POLICE REPORT

No One Injured in Usual Sunday Traffic Accidents.

Two automobile collisions were reported to the police Sunday forenoon both in the down town section, in which cars were badly damaged but occupants fortunately escaped without injury. The first crash occurred at the corner of River street and Hennepin avenue, when A. S. Derr's Velie touring car was struck by a Ford driven by a Mr. Hershey of Sterling. One wheel on the Dixon man's car was broken and of the five occupants of the Sterling machine practically all had left before the police arrived.

About 11:30 yesterday morning, cars owned by Charles Pierce of this city and Will Dachner, a farmer, collided at the intersection of Peoria avenue and Second street. Both cars were considerably damaged and had to be towed to garages for repairs. No one was injured.

Saturday about midnight, Rochelle police notified Chief Van Bibber that two young men driving a small coupe had crowded a party off the Lincoln Highway at a point about four miles west of that city, wrecking their car. State Motorcycle Officer Kenneth Church went east to investigate, but failed to locate the pair in the offending machine. The parties in the car which was crowded into the ditch escaped without injuries, it was reported, but their machine was completely wrecked.

Kiwanians to Visit Wire Plant Tuesday

Members of the Dixon Kiwanis club will have an opportunity of observing the operations in which various brands of wire cloth are made tomorrow noon when they will be the guests of D. G. Harvey and John Ralston on a tour through both of the Reynolds wire plants. The regular noon luncheon will be served at 12:10 in the guild rooms at St. Luke's church, after which the members will go to the Reynolds plants.

Driver of Auto Was Killed; Others Not Seriously Injured

By Associated Press Leased Wire

Elgin, Ill., April 28.—Christ Ternand, 62, of Chicago, was instantly killed near here late Saturday night when the automobile in which he was riding left the pavement, turned over three times and struck a cement post. Other occupants of the machine escaped serious injury.

THE WEATHER

MONDAY, APRIL 28, 1924.

By Associated Press Leased Wire

Illinois—Generaly fair tonight and Tuesday; not much change in temperature; probably light frost tonight in northwest portion.

Chicago and Vicinity—Generally fair tonight and Tuesday; not much change in temperature; moderate variable winds.

Wisconsin—Fair in south, partly in north portion tonight and Tuesday; not much change in temperature; light frost tonight in south central portion.

Iowa—Fair tonight; Tuesday probably increasing cloudiness; not much change in temperature.

AMBOY FARMER IS ATTACKED BY SHE WOLF NEAR AMBOY

Discovered Den While Fishing; Got Eight Healthy Cubs.

A female timber wolf, enraged when she discovered that her eight cubs of probably ten days of age, were being taken from their den, attacked Peter McCoy of Marion township and William Powers of Amboy Sunday afternoon about 4 o'clock near Green river about a mile west of the Charles Welty farm. The two men were fishing in the river when they heard the bark of a wolf, which sounded very close. Investigating, they discovered the den which contained eight cubs probably only a little over a week old.

Some of the little fellows were crawling about on the ground and when William Powers picked up one of the animals, the mother dashed out of a brush pile and attacked him. Part of his clothing was torn to shreds until Peter McCoy secured a club and beat her off. Neither of the men were armed and it was with some difficulty that they succeeded in taking the eight cubs, which they brought to Dixon today and claimed mounties of $4 each for their find. These are the first wolves that have been captured in Marion township for several months, but farmers along Green river are said to have suffered heavy losses of poultry this spring. Several farmers with shot guns waited near the den until a late hour Sunday night in an effort to capture the parents of the litter.

Essington Women Workers for Small

The Women's Republican Association of Chicago, of which Mrs. William Severin, is chairman, has announced its endorsement of the choice of Gov. Small as the party nominee in the primary vote April 8, says the Morris Daily Herald. All other nominees chosen by the people are included in the endorsement. The announcement is signed by Mrs. Severin, Mrs. John W. Blacklidge, Mrs. Mollie Baruch, Mrs. Arthur Krueger, Mrs. Effie R. Redman, Mrs. Dora Earle, Mrs. Harry E. Hoff and Mrs. William H. Malone.

Most of these women were for the nomination of Senator Essington and were part of the anti-Small organization before the primary. Mrs. Effie R. Redman, who is well known in Morris, was the secretary of the Essington's woman's organization of the state.

The action is indicative of a united Republican party for the November election from president to the last county candidates throughout the state.

Brother Secretary Dixon Elks Called

William Nixon was called to Streator Saturday afternoon by the death of his brother, Fred Nixon, who passed away at his home at that place Saturday morning at 9:45. Death was due to tuberculosis from which he had been been a patient sufferer for many months. The deceased was a building contractor in Streator and was quite well known here, having made his home with his brother here a few years ago.

He leaves to mourn his passing his aged parents, his wife, one sister, Miss Mary, and five brothers: Harold and Abe of Sreator, Joseph of Iowa, Hutton of Chicago, and William of this city. Funeral services were conducted from the home this afternoon at 2:30 with interment in the Riverwood cemetery at Streator.

Ward Confirmed By Senate to Be Postmaster at Sterling

Word received Saturday evening from Washington was to the effect that the Senate had confirmed the nomination of Major Harold Ward, City Clerk of Sterling and a former Dixon newspaper man, to be postmaster at Sterling, in which his many Dixon friends will extend congratulations. Major Word planned to resign his position as city clerk this evening, to take effect May 1, and it is expected he will be checken in as postmaster to succeed A. M. Clavin, about May 15.

Wanda Stopa, Murderess, Suicide, Spent Vacation at Grand Detour

WANDA STOPA.

Brilliant Chicago woman, who took her life in a Detroit hotel, after killing an aged caretaker at the home of Y. K. Smth, with whom she was infatuated, was known to a num-ber of Dixon and Grand Detour people. The young woman was a member of an art class, conducted by William Owens of Chicago, which spent two weeks at the Artists' Colony in Grand Detour in 1922.

DIXONITES AID IN DEDICATION STERLING CHURCH

Lutherans Interested in Enlarged Church in That City.

The remodelled and enlarged St. John's English Lutheran church in Sterling was dedicated Sunday, a number of Dixon people taking part in the services, which will continue throughout the week. Three services marked the Sunday program, in which ministers of all the Sterling churches, and Rev. J. M. Bramkamp of Chicago, president of the Illinois Synod, assisted.

Dixon Lutherans will assist in the services tomorrow evening, Rev. L. W. Walter, pastor of St. Paul's, being scheduled for an address of greeting and the choir of the local church to assist in the music. Many Dixon Lutherans will also attend Wednesday evening, when the pageant, "The Striking of America's Hour," will be presented; and on Thursday evening, when Prof. Per Olsson of Chicago, will give a concert, dedicated the new big organ.

Mr. and Mrs. Henry Raffenberger and Mr. and Mrs. Frank Brauer of Dixon were former members of the church and attended the dedication of the original building. They attended the services yesterday and there were also many other Dixonites in attendance, including Mr. and Mrs. E. H. Rickard, Mr. and Mrs. Walter Fulfs, Mrs. C. M. Hefley, Mr. and Mrs. Harry Raffenberger and Mr. and Mrs. Frank Hughes.

Free Bridge Across Mississippi Now Up to State Legislators

The Iowa legislature, which is now in session, may appropriate the quarter of a million dollars which that state is expected to contribute toward the million dollar free bridge between Clinton and Fulton. The state legislature of Illinois will not meet until January of next year and, at that time, legislation authorizing another contribution of $250,000 toward the bridge will be introduced and probably passed.

The contribution of the United States toward the Fulton-Clinton bridge, amounting to half the cost or $500,000, is now available, but under federal law it cannot be claimed until the state quotas are allowed.

COOLIDGE ASSISTS IN DEDICATION OF TEMPLE OF SCIENCE

Puts Government Stamp of Approval on Research Activity.

By Associated Press Leased Wire

Washington, April 28—Setting anew the government's "stamp of approval" on the work of the Natoinal Academy of Sciences and the National Research Council, President Coolidge, speaking today at the dedication of the new $1,500,000 home here of the two organizations predicted the coming of "a new day in scientific research."

"A new sun is rising," he said. "It is destined to illuminate the scientific world by illuminating this hall.

The President traced the intimate relationships which from the days of Benjamin Franklin have existed between science and the American government and declared that "if there be one thing in which America is pre-eminent, it is a disposition to follow the truth."

"It is the same spirit," he declared, "that has moved through all our life, which makes it particularly appropriate that our national government should be active in its encouragement of the searching out of the truth in the physical world, and applying it to the well-being of the people, as it is interested in the searching out of the truth in the political world with the same object in view."

Quotes Washington

Pointing to the declaration of Washington in his farewell address for promotion of "institutions for the general diffusion of knowledge," President Coolidge said:

"The beginning of our government, therefore, had to do with the inception of scientific research in the United States.

"American science," he continued "may be divided into five periods—the Jeffersonian period, that of Silliman, the Agassiz period, the present period of co-operative research when no-one dominates, and the future for which definite foundations are being laid."

During the first period the President said, Jefferson distinguished himself in paleontological researches and set up his laboratory in the east room of the

(Continued on Page Two)

EXPLOSION SOON AFTER THEY WENT TO WORK FOR DAY

Entries to Mine Are Blocked By Blast From Inside.

BULLETIN

By Associated Press Leased Wire

Wheeling, W. VaV., April 28.—More than 100 miners were entombed by an explosion in the Benwood mine of the Wheeling Steel Corporation this morning. Entries to the mine were blocked by falls of rocks and dirt. Four hours after the blast came, volunteer rescuers had been unable to gain entrance to the passageways.

Little hope was entertained for the trapped miners for the mine was on fire and choked with deadly fumes.

At the mine it was reported 125 men went to work and that none had escaped.

By Associated Press Leased Wire

Wheeling, W. Va., April 28.—A few minutes after 200 miners went to work in the Benwood mine of the Wheeling Steel Corporation near here, this morning, a terrific explosion occurred in the workings. The fate of the men is unknown. The blast, according to reports from Benwood, took place three miles back in the mine. Benwood firemen summoned to the scene reported the mine was on fire.

Clouds of smoke drifted from the main entry of the mine and volunteer rescue crews were driven back. An hour after the explosion occurred not a single rescue worker has been able to enter the mine.

Two cars of the U. S. Bureau of mines stationed at Pittsburgh have been ordered to Benwood.

Entries to the mine were blocked by debris. Deadly fumes seeped through.

Two hundred toilers from nearby mines rushed to Benwood. Their first task was to clear the entries.

A slope fronting the mine mouth was crowded with men, women and children.

REPORT 107 IN MINE.

By Associated Pres. Leased Wire

Charleston, W. Va., April 28.—A report to the state department of mines from the Benwood mine said there were only 107 men in the mine when it was wrecked this morning.

Fined for Displaying Revolver at a Dance

Harry Callahan of Aurora was arrested Saturday evening about 11:30 by Chief VanBibber in a down town dance hall where he had pulled a 45 caliber automatic revolver and pressed it against the ribs of Edward Andrews of this city, according to the police report. At the police station Callaghan pleaded guilty to a charge of carrying concealed weapons when arraigned before Justice Grover Gehant, and paid a fine of $25 and costs.

Andrews reported to the police that the stranger had whippe dout the revolver and pressed it against his ribs during the dance. At the station Callahan is said to have told the police that Andrews jostled him and for this reason he displayed the weapon. The gun was not loaded, police say, and was give nback to its owner.

Pioneer of Woosung Died Sunday Evening

Mrs. Mary Jane Ayres, a resident of Woosung township in Ogle county for more than three score years, passed away at the home of her daughter, Mrs. Charles Parks, Sunday evening at 7:30, death following an illness of several months duration, with a complication of ailments. Mrs. Ayres was born in Lancaster county, Pa., March 7, 1834, and had resided in Woosung township for the past 68 years. Funeral services will be conducted from the Parks home Wednesday afternoon at 2 o'clock and from the Palmyra church at 2:30 with interment in the Palmyra cemetery.

Oldest Resident of Logan County Dead

By Associated Press Leased Wire

Atlanta, Ill., April 28.—Sarah Ann Miller, 97, thought to be the oldest person in Logan County, where she has been a resident for 89 years, died at the home of her son, A. P. Miller, yesterday. On March 30, she fell and broke her hip, from the effects of which she never recovered. She was the last of a family of 12 children.

Van Throws Hands Up In Despair as Crate of 15 Dogs Arrives

"Some one is always taking the joy out of life," thinks Chief of Police J. D. Van Bibber this morning, following a crusade by the police to assist in making Dixon a City Beautiful through the extermination of dogs. Last night at the Northwestern depot, the chief looked upon crates containing 15 dogs, the majority of which were females which had been shipped into Dixon to be used to stock kennels which are to be located in Dementtown.

Two calls came to the police station Saturday from women, whose pet dogs had been killed in automobile accidents. Both women had within the last few days purchased licenses for their pets and in one case, the owner of the deceased canine sought to have the amount refunded.

SUPERVISOR T. T. EIDE OF LEE DIED THIS MORN

Pneumonia, Contracted at March Meeting, Fatal.

(Telegraph Special Service)

Lee, Ill., April 28.—Supervisor Tollef T. Eide of Willow Creek township, for many years one of best known business men in this part of Lee and DeKalb counties, died at his home here at 7 o'clock this morning, death resulting from pneumonia, with which he was stricken at the March meeting of the Lee County Board of Supervisors at Dixon, and with which he had suffered since.

Funeral services will be held at the home here at 1 o'clock Wednesday afternoon and at 2 o'clock at the Southwest Lutheran church, with burial in the cemetery at that church.

Mr. Eide was born in Oden, Norway, Dec. 12, 1852 and came to Lee in 1882, where he established a mercantile business, which he continued until 1920. He was elected Supervisor from Willow Creek township in 1922 and was re-elected this month, while on his sick bed.

He is survived by his widow, Mrs. Christina Eide, and the following children: Mrs. R. B. Hasner of Detroit; Mrs. B. B. Prestegaard of Lee, Alwood C. Eide of Columbus, O., Randolph Eide of Cleveland, O., and Torris Eide of New York City.

New York Pays Its Tribute to Murphy

By Associated Press Leased Wire

New York, April 28.—New York today pays its last tribute to Charles F. Murphy, at the helm of Tammany Hall for 22 years. Seldom has a private citizen been accorded such honors as those placed for "the Chief." Scores of men and women prominent in public life as well as hundreds of those of humbler station have joined to pay their respects.

Democratic leaders from many parts of America have come to attend the funeral service at St. Patrick's Cathedral. Among them are Norman E. Mack of Buffalo and George E. Brennan of Chicago, who are expected to assume charge of Governor Smith's presidential nomination destinies at the democratic national convention.

Mr. Brennan refused to discuss politics beyond saying that he and W. R. Hearst had reached an agreement on national and Illinois political questions.

LITTLE JOE

CHARGED WITH TRYING TO DELIVER TO FORD

Alleged Telegram Introduced in Hearing of Senators Today

By Associated Press Leased Wire

Washington, April 28.—President Coolidge was quoted in a telegram produced today at the senate Muscle Shoals hearing as having stated that he was trying "to deliver" Muscle Shoals to Henry Frod.

The telegram was sent by James M. Miller to the Dearborn Independent, Ford's newspaper, October 12, 1923, In offering the document Chairman Norris said the White House records showed that Miller had an interview with the President that day.

The telegram read:

"In private interview had with President Coolidge this morning he said incidentally: 'I am friendly to Mr. Ford, but wish someone would convey to him that it is my hope that Mr. Ford will not do or say anything that will make it difficult for me to deliver Muscle Shoals to him which I am trying to do.' While the President didn't say so, am sure Weeks has been consulting with President this morning in view Mr. Ford's reported interview today's papers."

Weeks Doesn't Know Him.

The telegram was addressed to "Wm. J. Cameron or Ernest Liebold" in care of the Independent. Liebold is Ford's secretary. The message was one of those subpoenaed by the committee Saturday. Secretary Weeks was on the stand when it was offered, but declared he did not know Miller.

When the war secretary took the stand the first request put to him by Chairman Norris was for an explanation of "why Ford got over his anger toward President Coolidge and the administration after an interview at the White House.

"That is evidence that he is a sensible man," Mr. Weeks replied.

"That is also evidence that he had some reason for changing," Chairman Norris retorted.

The war secretary said he conferred with the President before he issued a statement replying to an attack by Ford several months ago.

Ford Paid Respects.

"Before Ford interviewed the President," he said, "he called at my office with his secretary and said he had come to pay his respects, and did not at that time talk business in connection with Muscle Shoals."

Morris L. Cook, director of the Pennsylvania General Power Service, followed Secretary Weeks on the stand and told the committee that Muscle Shoals could be made a great influence on the nation by radiating power over great distances.

L. W. Wallace, representing a committee appointed by the American Engineers Council, read a report by the committee urging that the properties should not be leased except under provisions of the federal water power act.

Secretary Weeks, after concluding his testimony went to the White House to discuss with President Coolidge the Miller telegram.

Angry with Weeks.

Weeks said Ford's anger was aimed at him and not at the President, because of the sale of the Gorgas power plant, a unit of the Muscle Shoals project, to the Alabama Power Company. He added that he took full responsibility for the statement made in reply to Ford.

"I am interested in Muscle Shoals," he said, "only from the standpoint of my official capacity," adding that he opposed the Ford bid because he did not believe it was the best offer.

"Naturally," he said, "I felt grieved that any insinuations had been made that I was interested because of special interests."

In reply to a question by Senator McNary, republican, Oregon, Mr. Weeks said he had studied the Hooker-White-Atterbury proposal in a general way and he would be glad to have the chief of engineers study it and make recommendations.

"I think the government can dispose of Muscle Shoals under better terms than any of the present contracts," he added. "I am opposed to government operation and think we could enter into a limited partnership with some private enterprise."

The witness said he doubted the wisdom of entering any binding contract for 50 years.

Later Chairman Norris explained that Miller was employed by Ford's Dearborn Independent. Decision to put the telegram into the record was made at an executive meeting of the committee before the public hearings were opened.

Today's Market Report

Chicago Produce

By Associated Press Leased Wire

Chicago, April 28.—Poultry alive, higher; fowls 23@25½; broilers 48@56; roosters 15.

Potatoes slow, weak, receipts 107 cars; total U. S. shipments Saturday 491; Sunday 64; Wisconsin bulk round whites 1.00@1.25 Minnesota and North Dakota sacked Red River Ohios 1.00@1.50 according to quality; Idaho sacked russets 2.00@2.40; Montana sacked russets 1.90@1.95.

Butter lower, creamery extras and standards 36; extra firsts 35@½; firsts 34@½; seconds 38@½.

Eggs unchanged; receipts 43,120 cases; firsts 21½@22; ordinary firsts 20@½; storage pack extras 24½; firsts 24.

Chicago Livestock

By Associated Press Leased Wire

Chicago, April 28.—Hogs. 56,000; 5@10c lower; mixed offerings show most decline, bulk 250 to 325 lb. butchers 7.30@7.40; top 7.40; bulk 140 to 150 lb. averages 6.70@7.10; packing sows 6.60@6.80; bulk good and choice 120@130 lb. pigs 6.00@6.40; heavy hogs 7.15@7.40; mediums 7.10@7.40; lights 6.80@7.35; light light 5.90@7.20; packing sows smooth 6.70@6.85; rough 6.55@6.70; slaughter pigs 4.50@6.50.

Cattle: 19,000; steers and fat she stock 15@25c lower; slow, early top matured steers 11.50; bulk 8.50@10.25; lower grades steady; weighty bolognas active, strong, others steady, veal calves 7.00@7.50; for lights, up to 8.50 for good to choice handy to packers, some strong weight feeders on country account 9.00; stockers and feeders 8.75@9.25.

Sheep: 16,000; slow, little doing; few medium fat clipped lambs 13.50@14.00; lower on fat sheep.

Chicago Cash Grain

By Associated Press Leased Wire

Chicago, April 28.—Wheat No. 3 red 1.03; No. 1 hard 1.06@1.12; No. 2 hard 1.04½@1.12; No. 3 hard 1.09.

Corn No. 2 mixed 76¾; No. 3 mixed 76@½; No. 4 mixed 75@½; No. 5 mixed 74; No. 6 mixed 73½@74; No. 2 yellow 78½@79; No. 3 yellow 75@¾; No. 4 white 75@½; No. 6 white 73½; sample 65@72¾.

Oats No. 2 white 48¼@50; No. 3 white 47@48½; No. 4 white 46@48.

Rye, No. 4, 64½.

Barley, 73½91.

Timothy seed, 5.00@7.50.

Clover seed 13.50@21.00.

Lard, 10.50.

Ribs, 10.00.

Bellies, 10.25.

Chicago Grain Table

By Associated Press Leased Wire

	Open	High	Low	Close
WHEAT—				
May	1.03¼	1.03⅜	1.02⅞	1.02⅞
July	1.05⅜	1.05½	1.04⅞	1.05⅛
Sept.	1.06¼	1.06½	1.05⅞	1.06
CORN—				
May	76⅝	77	76¼	76⅞
July	78	78¼	77¾	78⅛
Sept.	77⅝	78	77½	78
OATS—				
May	46¾	46⅞	46½	46½
July	44⅜	44⅜	44⅛	44⅛
Sept.	40	40	39¾	39¾
BELLIES—				
May	10.15	10.15	10.10	10.0
July	10.45	10.45	10.32	10.37
LARD—				
May	10.60	10.60	10.52	10.52
July	10.80	10.80	10.87	10.77
RIBS—				
May				9.70
July				9.87

VISIBLE GRAIN SUPPLY

By Associated Press Leased Wire

New York, April 28.—The visible grain supply of American grain shows the following changes in bushels:

Wheat, decreased 2,043,000.
Corn, decreased 1,960,000.
Oats, decreased 924,000.
Rye, decreased 568,000.
Barley, decreased 115,000.

East St. Louis Horses

By Associated Press Leased Wire

East St. Louis, Ill. — Horses good and choice drafts $165@$225; good eastern chunks $75@$100; choice southern horses $60@$90.

Mules 16 to 17 hands $175@$240; 15.2 to 16.2 hands $120@$225; 14 to 15 hands $25@$65.

Local Markets

Eggs	1s
Butter	37
Corn	66
Oats	43

DIXON MILK PRICE

From April 10 until further notice the Borden Co. will pay for milk received $2.05 per 100 pounds for milk testing 4% butter fat direct ratio

Have the transmission and differential of your car lubricated regularly at Kline-Newman Service. 96tf

Try a for sale ad in The Telegraph. Everybody reads the calssified column.

BIRTH

Announcement cards, with pink border for boys and blue for girls. Come in and see our stock. B. F. Shaw Pag. Co.

We guarantee absolute satisfaction in our Auto Laundry DeLuxe. Kline-Newman Service. 96tf

Do not insure your auto until you have talked with H. U. Bardwell. Tel. 29. After 6 p. m. call 303. tf

Get our summer storage rates. Kline-Newman Service. 96tf

Too Late to Classify

FOR SALE—7-room house; entirely modern; garage; paved street; close to business. 210 Monroe Ave. Price $4650. Reasonable terms. George C. Loveland. 101t3*

FOR RENT—Garage. One block from town. Tel. R543. 101t3*

FOR RENT—Unfurnished rooms for light housekeeping. Four blocks from shoe factory. Tel. K372. 101t1*

FOR SALE—Kitchen cabinet, bookcase with writing desk, library table, davenport, rockers, porch swing. All articles good as new. Residence, 904 Walnut Ave. Tel. X409. 101t3*

WANTED—Farm in exchange for buildings. 12 apartment, $40,000; 21 apartment building, $85,000; 45 apartment $200,000; and 5 buildings, 300 apartments, $750,000. C. Shurley, Rm. 856, 29 S. LaSalle, Chicago. 101t1*

WANTED—Waitress. Apply in person. Saratoga Cafe. 101t3

FOR SALE—3 dray head sewing-machine. 2 at $15 each. 1 at $10. All in good condition. 504 Nachusa Ave. 101t3*

BOARDERS—Good board, $5.00 per week. Modern rooms, $2.00 to $3.00 per week. Also gas range and gas plate for sale. 85 Madison Ave. Phone K549. 101t1*

FARM LOANS—At 5 percent interest on Illinois and Iowa farms. State amount wanted. Location and value of farm, etc. Address Lock Box 116, Dixon, Ill. 101t3*

LOST—Gold wrist watch, black ribbon band, last evening between Dixon Theater and 114 Tenth Street. Reward. Tel. 277. 101t3

WANTED—Painting and decorating of all kinds. Phone Y672. 101t3*

FOR SALE OR EXCHANGE—400-acre farm. Well improved corn land. Near town close to Dixon and hard road. A bargain. Good terms. Address, Lock Box 116, Dixon, Ill. 101t6*

FOR SALE—Reed baby buggy. Reversible, in fine shape. Cheap if taken at once. Inquire at 914 College Ave. 101t3*

WANTED—Two men, who have had farming experience, or are on farm at present and not satisfied with present income. Must own car. This is a high-class selling proposition direct to the farmer. For personal interview send address to "J. V." care Dixon Telegraph. 101t3

FOR SALE—Jewel gas range; boy's bicycle. Both in excellent condition. Phone X194 or call at 524 North Dixon Ave. 1t*

STRAYED—Two horses. Bay and brown from my place, Saturday night. Finder please notify W. B. Dusing, Dixon, Ill., R3. Phone 6310. 101t3*

WANTED—Experienced deliveryman. Apply Golden Rule Grocery. 101tf

FOR RENT—6 or 7-room modern flat. Garage. Tel. Y720 or call at 310 W. Third St. Thos. Young. 101tf

WANTED—Local and long distance moving and hauling. Experienced furniture packer. Get my prices before you move. Special price to Chicago. E. H. Anderson. Phone X758. 101t3*

LOST—Gold wrist watch and bracelet about 9 o'clock this morning near Rowland's drug store. Prized as a gift from deceased husband. Reward. Mrs. J. E. Traber. 1t

FOR SALE—Outside toilet. Cheap. Call K923. 101t1*

LEGAL PUBLICATIONS

LEGAL NOTICE.

State of Illinois, Lee County,—ss.
In the County Court of Lee County.
In the matter of Alice Elsie Erlichman, Ruth Grace Erlichman, Elmer Edwin Parrish, Earl Ira Parish and Richard Irwin Parrish, alleged to be dependent children.

To Herman Erlichman, defendant in the above entitled cause, and to all whom it may concern:

Take notice on the 28th day of April, 1924, a petition was duly filed by J. A. Whitish, Supervisor of Dixon Township in Lee County, in the County Court of Lee County, to have certain children, to-wit: Alice Elsie Erlichman, Ruth Grace Erlichman, Richard Irwin Parrish and Elmer Edwin Parrish and Earl Ira Parrish, declared dependent children, and to take from you the custody and guardianship of said children.

Now, unless you appear within twenty days after the date of this notice and show cause why such application should not be granted, the petition shall be taken as confessed and a decree entered.

Dated, Dixon, Ill., April 18, 1924.
FRED G. DIMICK,
Clerk of the County Court.
1t

NOTICE OF APPLICATION FOR PROBATE OF WILL.

State of Illinois, Lee County—ss.

To Ellen O'Connell, Edward O'Connell; Nora Hogan; Mary Boyer; Eugene O'Connell, Daniel O'Connell; Mary May; Katherine Burch; Harry W. Hogan and the unknown heirs at law and legatees, so far as known, of Philip J. O'Connell, deceased, late of Lee County, Illinois.

You are hereby notified that application has been made to the County Court of said County for the probate of the will of Philip J. O'Connell, deceased, and that the hearing of the proof of said will has been set by said court for the 26th day of May, A. D. 1924, at the hour of 10 o'clock in the forenoon, at the Court House in Dixon in said county, when and where you can appear, if you see fit, and show cause, if any you have, why said will should not be admitted to probate.

April 28th, 1924.
FRED G. DIMICK,
County Clerk.
Apr 28 May 5 12

CALL 36
DURANT TAXI LINE
Day and Night Service

Local Briefs

Fred Gilbert of Palmyra was a Dixon visitor Saturday.

—See H. U. Bardwell for fire insurance. tf

Leon Hart of Palmyra was a Dixon visitor Saturday.

—For an up-to-date hair bob go to the Taylor Beauty Shop, Dixon National Bank Bldg. tf

Supervisor M. J. Fielding was here from South Dixon Saturday.

—If you realize the great number of people that read the Classified Ad Column you would never fail to carry an ad therin for the purpose of disposing of your second hand furniture, clothing, etc. Try one now in The Evening Telegraph. tf

Joe Crawford of Grand Detour was a Dixon busines svisitor this morning.

Mrs. Earl Clevidence has been ill the past week suffering from an attack of influenza.

The two children of Mr. and Mrs. Joseph Crawford of Grand Detour are ill with the mumps and influenza.

Mr. and Mrs. E. R. Oxnam of Chicago spent Sunday with Dixon friends.

Mr. and Mrs. Harry Baldwin of Galt visited Dixon friends last evening.

Mrs. Albert McCoy of Clinton, visited her mother, Mrs. Wilbur Crawford today.

Russell Byers returned from Chicago Saturday, to spend the rest of the month with his parents, Mr. and Mrs. John Byers.

Clarence Sanders of Ashton was a business caller in Dixon Saturday.

Rev. G. W. Putnam is recovering from a very severe illness.

Mrs. Cleo Leggett of Amboy was a business visitor here Saturday.

Emmett Root spent Sunday visiting friends in Harmon.

Mr. and Mrs. Roy McCleary and baby of Route 1 were in town Saturday.

Mrs. Mary Rosengrant Foley of Chicago was entertained at the C. C. Hintz home Sunday evening.

Dr. Albert Knapp of Chicago was a business caller here Saturday.

Miss Marian Rosecrans of Ashton was a caller in Dixon Saturday.

Roy Scott of Route 1 was a business caller in town Saturday.

Bert Long of West Brooklyn was in Dixon on business Saturday.

Miss George Garrett of Ashton was here on business Saturday.

Miss Elizabeth Andrus of Ashton was a business caller in town Saturday.

Attorney E. E. Wingert has returned from a business trip through the southwest part of the state.

Donald Vaughan of Amboy was a business visitor in town Saturday.

Mrs. Hunter of Polo was a business caller here Saturday.

Mrs. Emma Slauter of Amboy was in Dixon on business Saturday.

Japanese Officials Honor American Navy

Tokio, April 28.—Highest officials of the Japanese navy department today gave a dinner in honor of officers of four American destroyers anchored off Yokohama. Notwithstanding the immigration situation, the utmost cordiality marked the affair, illustrating the Japanese navy's determination to extend a courteous welcome to the United States army globe fliers as well as to the American seaman who are here awaiting the aviators.

Has Thirteen Hens; Got Thirteen Eggs

George Stackpole of Eighth street has thirteen hens of which he is justly proud, for yesterday he gathered 13 eggs, he reports; and for many days past he says he has not failed to get at least ten eggs.

MASONIC MEETINGS.

A special meeting of Dixon Commandery, No. 21, Knights Templar will be held at the Masonic hall Tuesday evening at 7 o'clock for degree work.

A special meeting of Nachusa Chapter, No. 56, R. A. M., will be held at the Masonic hall this evening for degree work.

Have your car Alemited at Kline-Newman's Service. 96tf

We sell great quantities daily of our WHITE PAPER for pantry shelves and bureau drawers. Come in and get a roll today. Price 10c to 50c. B. F. Shaw Printing Co. tf

A CORRECTION.

An error occurred yesterday in a classified ad of Chas. Keyes, wherein it stated $100 cash was required as first payment on a 2-acre tract with house, etc. It should have read $1000 cash.

GRADUATES

who wish printed or engraved invitations can order them of the B. F. Printing Co. tf

Want to talk Auto Insurance. Call H. U. Bardwell. Tel. 29. tf

SHIPPERS

Use tags. We have them—printed or otherwise.
B. F. SHAW PRINTING CO.

BIRTH ANNOUNCEMENT CARDS
—with pink border for boys and blue for girls. Come in and see our stock.
B. F. Shaw Ptg. Co.

DIXON SECOND IN JUDGING CONTEST HELD SATURDAY

Rockford Team First; Preliminary to Big State Contest.

Students in agricultural classes of high schools in this locality came to Dixon Saturday and engaged in a sectional judging contest. The contests were staged at the Freed barn on Peoria avenue, the Hill Den farm owned and operated by Henry Hey and the E. N. Detweiler farm in Palmyra township. At the Freed barn horses were judged; at the Hill Den farms, Holstein cows and Poland China brood sows were the subject of the contest; while at the Detweiler farm, Holstein cows and Duroc-Jersey hogs were judged.

Rockford led in the judging, the team from the high school of that city scoring in first place. Dixon was second; Stockton, third and Ashton, fourth. Out of a possible 250 points, those students scoring the highest were as follows:

Edward Johnson, Rockford, 221.
Kenneth Sanders, Ashton, 207.
Paul Vaupel, Ashton, 202.
Wilbur Fulfs, Dixon, 200.
Everett Held, Dixon, 197.

The contest held here Saturday was a preliminary to the state judging contest to be held at the University of Illinois at Urbana on June 23 and 24. Students from the agricultural departments of the high schools from the entire state will compete at this time. The winning team picked from the state contest will be entered in the International show to be held in Chicago next winter.

Church

CHRISTIAN CHURCH NOTES.

The young people of the church will participate in the Union Christian Endeavor banquet, in the Presbyterian church this evening. The usual all-day meeting of the Ladies' Society at the church Wednesday, with the scramble dinner at the noon hour. At night baptismal service will follow the prayer service.

Rehearsals are being conducted for the Woman's Missionary Society play, "The Pill Bottle," which will be given the evening of May 12. The presentation of this standard missionary play is a feature of the local Society's work during the Golden Jubilee year.

Telegraphic reports from 159 churches, in last week's church papers, indicated a high tide of evangelistic fervor all over the country on Easter Sunday. The churches reporting had nearly 4,000 new members added, and offerings for benevolence totalled over $25,000.00.

The Dixon Triangle club will hold its monthly meeting Thursday, May 8, instead of May 1.

Let Kline-Newman grase your car the Alemit Way. 96tf

INVITATIONS

for graduates printed by the B. F. Shaw Printing Co. Come in and see our selection. tf

GRADUATES

should order their engraved or printed name cards to be enclosed with their invitations now. Do not wait until the last minutes. It takes a week or 10 days to supply engraved invitations.

B. F. Shaw Printing Co.

KEEP ON HARD ROADS.

The Commissioners of the City of Dixon request everyone driving in Oakwood cemetery to stay on the hard roads and not drive on the lawn or between lots. 1t

NOTICE.

Before you insure your auto, see H. U. Bardwell, representive of the Lincoln Casualty Co., one of the best in the country. tf

Drive your car on the Alemite Alemite grease rack at Kline-Newman Service. You'll be surprised. 96tf

NOTICE.

All lot owners at Oakwood Cemetery who desire lot care for season 1924 must return signed card at once to City Clerk or Superintendent of Oakwood cemetery.

G. A. CAMPBELL,
Commissioner Public Health.
98t6

Our Auto Laundry is working overtime. There's a Reason. Kline-Newman Service. 96tf

INSURE YOUR AUTO
in the
Lincoln Casualty Co.
one of the very best
H. U. BARDWELL
Telephone 29

Gebhardt & Gebhardt
Palmer Chiropractors
Office—Overstreet Bldg. 203 First St.
Phone 31

NEWS FROM DIXON YMCA

SATURDAY GREAT DAY FOR BOYS OF ASSOCIATION BAND

Had Lots of Fun and Broadcasted Dandy Concert in Chi.

Saturday was a wonderful day for about 30 boys of Dixon who belong to the Y. M. C. A. band. Starting at 5:30 a. m. and continuing till 11, cars loaded with the boys left at different intervals from the Y headed for Chicago where the band, under the direction of Earl C. Senneff, broadcasted from Station WMAQ, the Daily News Station on the Hotel LaSalle. That the boys had a good time goes without saying and this morning there are many sore necks, a result of gazing at the tall buildings.

Although a number of the boys had never been in Chicago before there were no instances of being lost—for very long—but one youngster who claimed to know the city like a book started off on the wrong foot right off the bat and instead of heading for the Hotel LaSalle started in the opposite direction. As an example of the time the boys had we will follow one group which arrived in Chicago about 11 bells

After parking their instruments in the hotel, dinner was the first consideration. After wrestling with the menu and disposing of what was finally ordered the gang headed for Marshall Fields, which they took in in a thorough manner. Then ceme the Art Institute, the Field Museum, a fire boat on the Chicago river, which the boys were lucky enough to have explained in detail to them. Then came suppeh, the broadcasting and a show of some kind afterwards.

Sunday after breakfast this gang of six went out to Lincoln Park where they took in all that there was to be seen, birds, beasts, etc., "Pete" to show that he was as good as Tom Mix, tamed and rode around the track one of the wild bucking ponies that are at the park for the younger generation. Then came dinner and the trip home, ending an event in their lives that they will never forget. Every one of the boys are grateful beyond expression toward the men who so generously gave their time and their cars and so made the trip possible.

Three Good Games in Junior Tourney

STANDING OF THE TEAMS

Team	W	L	Pct
Hawks	6	0	1.000
Hoot Owls	4	2	.667
Meadow Larks	3	3	.500
Wrens	3	3	.500
Eagles	1	5	.167
Ravens	1	5	.167

The Junior B basket ball tournament held forth as usual Saturday morning and those present had 'some' games. The Meadow Larks started the ball rolling by pulling down the Hoot Owls 4-0, which gives the Larks a chance to pass them in the standing before long. The Hawks then swooped ed down and gobbled the Ravens 16-1, every Hawk present participating in the scoring. And then came the surprise of surprises, the Little Wrens came off victorious in their battle with the Eagles, the score being 10-2. What's in a name?

First Game in Base Ball Tourney Today

The first game in the Grade School base ball tournament is scheduled for this afternoon at 4:51 at the South Side park when the E. C. Smith team bumps up against the North Central aggregation. The remainder of the schedule will be announced, together with the places of play, in a few days.

High School League is Being Considered

If any teams of high school age wish to enter a base ball tournament they should register at the physical department of the Y and if enough interest a tournament will be organized.

INSURE
YOUR HOME
AGAINST
FIRE
I represent only the most reliable companies.
H. U. BARDWELL
Dixon, Ill.

Tony Fell Into Deep Areaway; Fine Result

Tony Abelt of this city was fined $10 and costs by Justice A. H. Hanneken in police court yesterday morning for being intoxicated. The police were called Saturday night about 11 o'clock to the rear of the Ferguson hardware store, where Abelt had fallen into an areaway, suffering from shock and a bump on his head. At the police station, a physician examined him for other injuries, but none were found.

Births

COVERT—Born, to Mr. and Mrs. George Covert, 1135 Johnson avenue, Saturday afternoon, a son.

CARD OF THANKS.

With sincere appreciation we desire to thank our neighbors and other friends for the countless words and deeds of kindness and sympathy offered during our time of sorrow and bereavement.

Mr. and Mrs. Harry Kizer.
and Family.

Knights of Columbus to Give May Party

The Dixon Council Knights of Columbus will give a May dancing party in their hall on Friday night, May 9. The hall will be beautifully decorated for this occasion.

The Dixon Council have been exceptionally fortunate in procuring the Capitol 8-piece Orchestra of Quincy, Ill. This orchestra was selected by the owners of the Capitol steamship to play on the ship during the summer season, having played also the Streckfus excursion boats between St. Paul and New Orleans.

This will be your only opportunity of dancing to this celebrated and famous dance orchestra. t1

JURY REPORTS TODAY.

The panel for the April term of the circuit court reported this afternoon at 1:30. The case of Katherine McMahon against B. McMahon, a suit in assumpsit, was docketed to be the first to be heard by a jury this afternoon.

LICENSED TO WED.

The following marriage licenses have been issued by County Clerk Fred G. Dimick:

George H. Sykes and Miss Elsie Genista Fallstrom, both of Dixon.

John Melvin McKernan of Chicago and Miss Florence M. McCormick of Lee.

TOURING IN EUROPE.

Dixon friends this morning received cards from Augusta Donahue and son from Constantinople, Turkey. Mrs. Donahue and son of Chicago, formerly of Dixon are enjoying a tour of southeron Europe.

MOONLIGHT DANCE
K. C. HALL
Wednesday, April 30
Darby's Orchestra
Come and enjoy a Real Dance Orchestra
Admission $1.10
Extra Lady, 10c
Tax Included

An Automobile Battery
Fresh from the Factory
as low as
$16.00
A brand new 6 volt, 11 plate, full capacity storage battery.
Our own reputation is behind this battery—and it is made in the plant of the great Prest-O-Lite organization.
Our expert service will prolong the life of your old battery.
DIXON BATTERY SHOP
Chester Barriage
107 East First St.
Pull up at the sign of "Friendly Service"
Prest-O-Lite BATTERY SERVICE
RADIO BATTERIES AT ATTRACTIVE PRICES

COOLIDGE ASSISTS IN DEDICATION OF TEMPLE OF SCIENCE

(Continued from Page 1.)

White House.

During the Silliman period John Quincy Adams was concerned in the founding of the Smithsonian Institution and other important scientific societies were founded.

Lincoln Interested

After the Civil War, President Coolidge declared, Lincoln interested himself in science and signed a bill incorporaitng the National Academy of Science. During the World War when the need of solution of important problems by groups of thinkers rather than individuals became apparent, Wilson had a part in the next scientific stride.

To this end, the speaker went on, National Research Council was formed and after the war, it was on request of President Wilson, organized on a permanent peace-time footing.

The President then told of the acquisition through the contributions of a number of philanthropists of a site gfor the building dedicated to day and the donation of funds to erect the building which he said might be termed "the temple of science in America."

"Nothing with more promise than the fifth period, that of the future of American science, could come to the American people," he continued. "The scientific man is rending the earth to reveal its secrets. Truth must prevail for the betterment of mankind and with the energy that the men of science are putting into the problems of research, Diogenes would certainly have a chance to lay down his quarter staff and lantern and rest, if he would turn his search in their direction.

Predicts a New Day

"This magnificent building now being dedicated to science predicts a new day in scientific research. A new sun is rising. It is destined to illuminate the scientific world by illuminating this hall.

"One of the most important possibilities for service of the National Academy of Sciences in the future lies in its opportunity for inspiring the people of America to insistence upon having the truth and nothing but the truth regarding everything that touches our life as a nation. It is always to be borne in mind that while the peculiar delation of the academy to the government of the United States may concern the conduct of specific researches the example of dignified emphasis upon the truth as reached by correct thinking in every department of research, and in its practical application may be a contribution of inestimable value to the whole people.

"It is for this purpose that the government sets its stamp of approval upon this effort and joins in dedicating this building to the betterment of the human race by achieving a clearer knowledge of the truth."

Society

(CONTINUED FROM PAGE THREE)

Shower for Mr. and Mrs. Walter Hoyle

Friday's weather was varied and interesting, rain and hail through the day and showers in the evening. Most interesting of all the showers was the miscellaneous shower given for a newly married couple, Mr. and Mrs. Walter Hoyle.

The pleasant affair was held at the home of the bride's parents, Mr. and Mrs. O. E. Missman of Nelson township and the expressions on the faces of the bride and bridegroom as the yard filled with cars, gave evidence of the complete success of the surprise.

There were forty-seven guests present and the gifts they brought were both useful and beautiful and conveyed sincere wishes for the happiness of the young couple. After a pleasanting social evening a tempting picnic supper was served, and the guests departed for the dark and showory drive to their homes.

DIXON HOUSE WIVES

Hundreds of them use our white paper for pantry shelves and bureau drawers. Try one roll and you will always keep a supply on hand. tf. B. F. Shaw Printing Co.

Your car is greased by the manufacturer's chart, the Alemite Way, at Kline-Newman Service. 96tf

CARD OF THANKS.

I desire to thank my friends and neighbors for kindness shown during the illness of my husband and for the many beautiful floral tributes.

Mrs. Philip O'Connell.

Let Kline-Newman drain and refill the crank case of your car with the proper grade of Mobiloil. 96tf

ANNOUNCEMENT
After having used the so-called Electronic Methods for four months, we feel free to state that the results being obtained with our instruments, are excellent.
PATHODYNE METHODS
make early diagnosis of disease possible. Tuberculosis can be diagnosed before any physical symptoms develop. The same may be said of the other diseases, including cancer.
RESULTS COUNT
Severe cases of long standing are responding to treatment in a comparatively short time.
Arrange for appointment.
Phone 315.
DR. CHAS. C. BEHR
DIXON NATIONAL BANK BLDG.

FOR SALE
Beautiful 8-room residence; modern; close in; don't fail to see it.
7-room modern residence in good location.
6-room vacant, must be sold.
5-room cottage; close in.
J. E. VAILE AGENCY

FOR SALE
7-Room Residence; barn, well, cistern, gas. Lot 75x100 ..... $2300
4-Room Cottage, with furnace, bath, light, water, gas. Lot 62x120 ..... $2800
MRS. TIM SULLIVAN AGENCY
PHONE 600 122 E. FIRST ST.

WOMEN'S INTERESTS

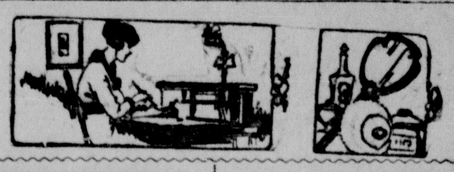

Society

Monday.

Chapter A. C, Illinois P. E. O.—Mrs. W. J. Worsley, 521 Galena Ave.

W. R. C.—Monday afternoon, G. A. R. Hall.

Stjernan Club—Miss Pauline Brass, 210 Dement Ave.

Peoria Avenue Reading Club—Mrs. Addie Bovey, 321 Fifth St.

Delphian Society—Preston Chapel.

Tuesday.

Phidian Art Club—Mrs. H. U. Bardwell, 612 E. Second St.

W. C. T. U.—Mrs. Herman Missman, 1105 West Fourth St.

Practical Club—Mrs. A. S. Moore, 210 Peoria Ave.

V. F. W.—Union Hall.

Sunshine Class—Mrs. Sadie Winters, 510 Hennepin Ave.

Wednesday.

Ladies' Aid Society—Christian Church.

Ladies' Aid Society—Grace Evangelical Church.

Thursday.

Ladies' Aid Society—Immanuel Lutheran Church.

THE TASK OF HAPPINESS—

If I have faltered more or less
In my great task of happiness;
If I have moved among my race
And shown no glorious morning face,
If beams from happy human eyes
Have moved me not; if morning skies,
Books, and my food, and summer rain
Knocked on my sullen heart in vain,
Lord, Thy most pointed pleasure take
And stab my spirit broad awake;
Or, Lord, if too obdurate I,
Choose Thou, before that spirit die,
A piercing pain, a killing sin,
And to my dead heart run them in!

Robert Louis Stevenson.

Married Late Saturday Afternoon

A quiet wedding of much interest to Dixon citizens, was celebrated late Saturday afternoon at the Presbyterian manse, Rev. H. P. Case, pastor, reading the marriage service which united the lives of Miss Elsie Genista Fallstrom and George Sykes, both of this city. The wedding ceremony took place at 5 o'clock, the bride and bridegroom being attended by the parents of the bride, Mr. and Mrs. C. H. Fallstrom.

The charming young bride wore a gown of brown canton crepe, with hat and wrap harmonizing and her corsage was composed of sweet peas and roses.

Mr. and Mrs Sykes left Dixon Saturday evening for Clinton, Iowa, where they spent a brief honeymoon. They are now at home to their friends, 119 Dement avenue, the Plummer apartments.

The bride is the younger daughter of C.H. Fallstrom, florists and wife and is a very popular and winsome young woman. The bridegroom is a comparative newcomer to Dixon but has made many friends during his stay here. The best wishes of all are extended to this young couple for their happiness.

Palmyra Mutual Aid Society

The Palmyra Mutual Aid Society enjoyed the hospitality of Mrs. Edward Shawger, who has returned to Palmyra after three years absence on Wednesday, April 23. Twenty members and several visitors enjoyed the bounteous dinner served at noon.

In the afternoon a short business meeting was held. Roll call was answered by some household help, and a number of good ones were given, as well as an article on the care of clothing, being read.

The members regretted when time came to leave, they adjourned to meet in two weeks, hoping some member will invite them at that time.

LADIES' AID SOCIETY TO MEET THURSDAY—

The Ladies' Aid Society of Immanuel Lutheran church will meet at the church Thursday afternoon.

DELPHIAN SOCIETY MEETS THIS EVENING—

The Delphian Society will meet this evening at 7:30 at the Preston chapel.

Highway Cafe
210 FIRST STREET
Meals and **Lunches**
AT ALL HOURS—DAY OR NIGHT
Moderate Prices
C. E. HOOKER, PROP.

NOW

Health is a corner stone of success. . . Build for it. Here is a way.

Dr. W. F. Aydelotte
Neurologist Health Instructor
133 Crawford Ave. Dixon, Ill
Phone 160 for appointments.

HOUSEHOLD SUGGESTIONS—

Stuffing.

Stuffing left from roast poultry

may be sliced thin and browned in the oven and served on slices of toast.

Leftovers.

Left-over spinach or greens should be packed in small jelly molds and put in the refrigerator, and turned out when they are chilled and eaten as salad with French dressing.

Cucumber Salad.

Cucumber salads is always perticularly good served with fifish.

For Curtains.

When buying material for upholstery and curtains remember to buy more if you use a large pattern than if you use a plain or small figured material because you waste more in matching.

Use Covers.

If you use covers on saucepans while cooking you will save heat, and consequently gas.

Save Paper.

Save the tissuepaper in which your bundles are wrapped and use it for cleaning off the dishes before you wash them. This makes the washing much easier.

Watch China.

Do not put food in the refrigerator in your dining room china as it is very apt to be chipped or broken.

Fish.

Never use a steel knife or fork in serving fish as it imparts a disagreeable odor to it.

Keeping Vegetables.

If asparagus or lettuce must be kept for more than a day or two put some water in a shallow dish and let the roots rest in that. Never have the water more than an inch deep.

Pear Salad.

Canned pears and dates combine to made a delicious and nourishing salad.

Cleaning Floors.

Crude petroleum can be used to

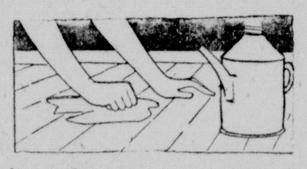

cleanse floors that have been painted, varnished or oiled.

SPENT COUPLE OF YEARS IN PASADENA, CAL.—

Mr. and Mrs. George R. Atkins, former Dixon residents, arrived home Sunday at noon from a couple of years spent in Pasadena, Cal., and have moved into their bungalo at 1002 Peoria avenue.

To Become Familiar with Good Landscapes

Decatur, April 26.—School children are to become familiar with good landscape gardening, good pictures and good sculpture, if the plans of the Illinois Parent-Teachers association, as outlined by Mrs. Benjamin Bachrach of this city, chairman of the School Beautiful committee, are worked out.

"No civilization is complete unless it combines the aesthetic with the practical," Mrs. Bacharach said. "The ultimate aim of the school beautiful committee is to have the child absorb with his growth, a love for the beautiful both in nature and art. To date most of our schools, both in the city and in the country have been woefully lacking in anything that would create or stimulate such taste in the child. The grounds frequently are barren and the building itself is without paint, bleak and uninviting.

"The gorgeous scenery of the prairie has disappeared beneath the sod turned over by the plow. It is the privilege of the Parent-Teachers associations to make the school houses of our state noted for beauty of their surroundings, to restore local vegetation and to make them bird sanctuaries.

"Illinois has her own style of planting—a style that follows the horizontal line of the prairies. As far as possible native trees and plants should be used in the school yard. The golden elder, the dogwood, the snow-berry, the mountain ash, the sumach and any of the native trees that lend themselves to the situation. Bird houses, feeding shelves and fountains should be built by the children.

"Every school should have good pictures, but it is well to go slowly in the purchase of pictures. Reproductions of the great masterpieces should be bought from time to time and hung in places where they will show to the best advantage. Good pieces of sculpture should also be placed in the schools as they teach the child the beauty of mass and form, refine the instincts and are easily grasped by the eye.

ATTENDED SCHOOL OF INSTRUCTION—

Several members of the local Rebekahs and Odd Fellows went to Dixon on Friday evening to attend the school of instruction held at the Odd Fellows' hall there. A picnic supper was served. The following Sterling people were present: Mrs. Arthur Landis, Mrs. E. E. Grimes, Mrs. Anna Dyson, Mrs. Oliver Swartley, Miss Anna Boehm, Miss Lula Graham, Mrs. Ernest Swartley, Arthur Landis, Louis Taylor and A. Witmer.—Sterling Gazette.

SUNSHINE CLASS TO MEET TUESDAY—

The Sunshine Class of St. Paul's Lutheran church will meet at 7:30 Tuesday evening at the home of the president, Mrs. Sadie Winters, 510 Hennepin avenue. This will be the April Business Meeting, which was not held at the usual time on account of Passion Week. All interested in the work of the class are invited.

LADIES' AID GRACE CHURCH—

The Ladies' Aid Society of Grace church will meet Wednesday afternoon at the church.

GEORGETTE FROCK

Clothes this season give the effect of simplicity even though the most elaborate handwork is employed. Here is a frock of georgette crepe in dark brown with a tunic and underarm inserts of brown lace—a particularly heavy lace that stays quite flat and gives the appearance of being weighted. The pressed-in pleats that form the long waist are one of the most approved styles of trimming this season.

Presbyterian Missionary Society Meeting

The meeting of the Presbyterian Missionary Society on Friday afternoon at the home of Miss Agnes Raymond was well attended and most interesting.

Mrs. Lord's talk on the Bible gave many new thoughts. The facts concerning its publication and distribution, and the comments of noted men upon the Bible and its unfluence were very inspiring.

The paper on Siam by Mrs. P. H. Case was most enjoyable and instructive. Little is generally known of the climatic conditions, the many dangerous animals and poisonous serpents and insects which constitute fearful odds for the missionaries to face, and mental and moral condition of the natives. Yet one man and his wife worked there forty years and the results of their labors show today in many schools, hospitals and churches beside the thousands of converts which they were able to influence.

Enjoyed a Luncheon in Sterling Tuesday

Mrs. John Strub, District Chairman of the American Legion Auxiliary accompanied by Mrs. J. W. Watts and Mrs. C. W. Bunnell, motored to Sterling, April 22nd, where they enjoyed a luncheon given in G. A. R. hall. The luncheon was served at 1:30 o'clock by the members of the Sterling Unit in honor of Miss Kermeen, State chairman of hospitalization work.

After the luncheon a musicale followed and an address by Mss Kermeen, which was of much interest.

Miss Kermeen is greatly interested in her work and her talk was of unusual interest, stirring everyone with a desire to do much for the disabled veterans.

The new greenhouse at the Edward Hines, Jr., Hospital at Maywood is doing much to assist in the recovery of the patients with nerve trouble. While there are 147 nerve patients at this hospital, only 80 can work one-half hour each day. But the disturbances among this class of patients, have been reduced sixty per cent since the green house was finished. Seeds and plants will be greatly appreciated for the green house as well as carpet rags, for the work room. The tubercular patients need eggs, and the severe cases need one dozen per day.

At 08 o'clock a joint meeting of the Legion and Auxiliary was held in G. A. R. hall and again Miss Kermeen addressed the meeting, directing her remarks more especially to the Legion, urging them to think less of their own interests and more of their disabled buddies. Much interest was created and the Sterling Legion and Unit decided to do more active work along this line.

At the close of the meeting doughnuts and coffee were served by the Legion.

Illinois American War Mothers Convene

By Associated Press Leased Wire

Pontiac, Ill., April 28.—The fifth annual state convention of Illinois American War Mothers will convene in this city Tuesday and will continue over Wednesday. The local chapter is making elaborate preparations for the entertainment of their guests and delegates from chapters from all over the state. The National War Mother, Mrs. Margaret McCluer, of Kansas City and Mrs. Carrie L. Root, first national vice president, of Gardenr, Ill., will be the guest of honor.

Dixon Council, K. C. to Give May Party

The Dixon Council Knight of Columbus, will give a May Dancing party in their holl on Friday night, May 9.

The Dixon Council has been exceptionally fortunate in procuring a high-class orchestra from out-of-town This will be the only opportunity to dance to this celebrated orchestra.

The hall will be beautifully decorated for this occasion in keeping with the Maytime season. The Knight are royal entertainers and all who anticipate attending the party, may assure themselves of a most delightful evening.

Musical Program Friday Evening

We are pleased to announce that Mrs. E. M. Goodsell, and some of her advanced pupils, through the invitation of Mr. Rorer, manager of the Dixon Theater, will give a short musical program at 8:15 o'clock on Friday evening.

LADIES CHRISTIAN CHURCH—

The Ladies' Aid Society of the Christian church will hold an all-day meeting Wednesday at the church, with a picnic dinner at noon. The regular business meeting will be held in the afternoon.

ENTERTAINED AT SUNDAY EVENING LUNCHEON—

Mr. and Mrs. George Brown of East Second street entertained at Sunday evening luncheon.

ENTERTAINED GUESTS SATURDAY EVENING—

Mrs. Florence Plummer White entertained a few friends Saturday evening.

PRINTED AND ENGRAVED INVITATIONS—

Churches and societies will find a selection of printed and engraved invitations which they should consider when giving social functions. B. F. Shaw Printing Co. tf.

(CONTINUED ON PAGE TWO)

Funeral of Phillip O'Connell Saturday

The funeral of Phillip O'Connell was held Saturday morning at the home, 421 E. First street at 9 o'clock and at 9:30 at St. Patrick's Catholic church, with Rev. Father Michael Foley officiating at the services, assisted by Father Flynn. Interment was in Oakwood cemetery.

The pallbearers were William Hogan, Andrew Phalen, E. J. McGrath, John Loftus, Michael Callahan and D. D. Considine.

Among those from out of town in attendance at the funeral were: Mr. and Mrs. Harry May, Freeport; Mr. and Mrs. R. R. Burch, Waukegan; Mrs. J. B. Light, Chicago; William Byrnes, Oregon; Mrs. O'Brien of Freeport, Mr. and Mrs. B. McMahan of Polo.

NOTICE.

ALL CLASSIFIED ADS MUST BE ACCOMPANIED BY THE MONEY. THERE WILL BE NO EXCEPTION TO THIS RULE. tf

NURSES.

Will find a supply of Record Sheets at the B. F. Shaw Printing Co.

ORGANIST TAKEN ILL SHORT TIME BEFORE PROGRAM

But Pro-Easter Music Was Given at Saint Paul's Church.

The Pro-Easter program at St. Paul's Lutheran church given Sunday evening was exceptionally fine. The choir was assisted by Mrs. Winifred Leake of Amboy and LeRoy Long of Sublette. Miss Mary Hintz played the pipe organ, substituting for Mrs. Dwight Chapman so proficiently as to receive many congratulations after the service.

Mar. Chapman became suddenly ill a short time before she was to start for St. Paul's, and for the first time in her service of the church was unable to meet her appointment. The choir director, Mrs. E. M. Goodsell, received the word after arriving at the church. Miss Hintz was called, and the service began only a few minutes late, the pastor, Rev. L. W. Walter, announcing the change of organist for the evening.

The processional, "Welcome, Happy Easter," by J. C. Marks, was followed by the usual vesper opening. After the invocation by the pastor, all lights were turned out representing the darkness at the crucifixion of our Lord, during a brief interval of silent prayer, which was very impressive.

Program of Evening

The program followed:

Hymn, "In the Cross of Christ I I Glory" ..... L. Conkey
Anthem, "As It Began to Down" ..... C. Vincent
Duet, "Now the Day is Over" ..... Pietrofloridia
Mesdames Hursh and Rosbrook
Ladies' Quartet, "Come Ye Blessed Children" ..... Wilson
Misses Peterson and Ankeny, Mesdames Wilson and Bott
Announcements.
Offertory.
Solo, "There is a Green Hill Far Away" ..... Gounod
Miss Eva Peterson
Anthem, "Festival De Deum" D. Buck
Solo, ... Mrs. Winifred Leake
Quartet, "Risen a Glorious King" ..... Wilson
Miss Peterson, Mrs. Fosbrook
Messrs. Frye and Shrock
Solo, "Consider and Hear" ..... Wooler
LeRoy Long
Anthem, "Christ is Eternal" Protheroe
Solo, "Gethsemane" ..... M. T. Salter
Mrs. Lois Lord-Reedy
Hymn, "Mother Dear, Jerusalem."
Benediction.
Postlude.

Each number was so well done as to merit special mention, and the large crowd appreciated it.

St. Paul's choir has accepted an invitation from St. John's Lutheran church at Sterling to have charge of the music Tuesday evening of this week at their Lutheran Community Night, one of the special evenings following the dedication of their enlarged church Sunday.

TEN CENTS PER LINE FOR CARD OF THANKS.

Evidently there are some who do not understand that Card of Thanks run in a newspaper is purely a personal matter and not news, and consequently something for which a charge is made in all papers. Seventy-five cents is the minimum price in the Telegraph, so if those wishing a card run would send the money with copy it would save all further annoyance.

DIXON EVENING TELEGRAPH.

The biggest crocodile in the London Zoo is about 14 feet in length, and nearly 90 years old.

DANCE
at
Moose Hall
TUESDAY, APRIL 29
Darby's Orchestra
Public Invited

Play and Be Happy

Springtime is Overland time—with lots of places to go and healthful pleasure in going. Big power to take you. Big comfort to rest you. Big reliability. And the extra pleasure of economy. Ride to good times in an Overland! Champion now $655, Sedan $795, f. o. b. Toledo.

Overland Touring $495

Fraza Automotive Garage
110 North Galena Ave. Phone 451

Rugs!

NO matter what your preference is in rugs—Velvets, Brussels, Axminsters, Wiltons, etc.—you'll find a splendid assortment of colorful new patterns in our stock now, at low prices that will surprise you!

Axminster Rugs

A big variety of the latest patterns and colorings, deep silky pile—attractive and serviceable rugs.

Worsted Wiltons and Wilton Velvet Rugs

You will be delighted with the lovely soft colors—blues, taupes, tans, etc.

Congoleum and Other Felt-Base Rugs

All standard sizes—large assortment of patterns—specially priced.

KEYES AHRENS FURNITURE COMPANY
35 Years of Good Furniture

STRONG MUSIC CO.
CLEARING SALE NEW AND USED INSTRUMENTS

Cornet and case, new, $20.00
Cornet and case, used, $9.00
C Melody Saxaphone, case, nearly new $50.00
Small Victrola, used, $12.50
Portable Phonographs, new ..... $20.00 and $25.00
Conn Clarinet $35.00
Flute and case, used $7.50
Ordinary Violins, $7.50, $10

A large stock of specially selected high-class violins, all guaranteed and with exchange privileges from $25 to $250, which are far below Chicago prices.

We have a lot of used pianos from $60 up.

Special reductions on new pianos.

Trap Drum outfit, high-class, used, $25.00.

Sole Agent, Janssen and Holland Pianos, Brunswick Phonographs and Records, Lyon & Healy Washburn Guitars, Mandolins and Banjos.

COME AND SEE US.

STRONG MUSIC CO.

This Week For Bargains!

Bring in your Eggs. We pay highest market price.
Wonderful bargains in combs and barretts, new shipment.
New hat frames and flowers, garden seeds and plants.
Best cane sugar, 11 lbs. $1.00. $9.25 per sack. Potatoes, 95c to $1.25 bu.
Last week of big bargains in grape fruit, 18 for $1.00.

18x36 congoleum rugs 10c
Large moth-proof bags .....
Ladies' pure silk, 18-in. boot hose, all colors, only pair 50c
Bleached bath towels 10c
Glass towel bars, only .....
Horse brushes, all kinds 25c
White wash brushes .....
7-in. flower pots, complete 25c
Rose bushes, etc. .....
Garden trowels 10c
Chicken feeders .....

Six lever padlocks, only 25c
Pruning shears, buy now .....
Round end curtain rods 10c
Needle point ice picks .....
Paper plates, 20 for 10c
Whit ecrepe napkins, 50 for .....
10 or 12 qt. galv. pails 25c
10 qt. heavy dairy pails .....
Rubber stair treads 10c
Large aluminum spoons .....
Carpet beaters 10c
Wall paper cleaner .....

SPECIAL SALE SOAP — Classic, 10 for 44c. Beach's White Naptha, 10 for 45c. Galvanic, 10 for 45c. P. & G., 10 for 47c. Crystal White, 10 for 47c. Small Ivory, 10 for 74c. American Family, 10 for 57c Fels Naptha, 10 for 57c. Pearl White, 10 for 22c.

Don't forget the bargains on 36-in. curtain goods, 10c yard. Mercerized at 19c yard, plain and checks. Reynolds Red Selvage wire screen, about 3c per square foot. Screen door size, 45c.

PLOWMAN'S 5c, 10c and 25c STORE
The Store of Real Bargains

NEWELL STUDIOS
(AFFILIATED WITH ABBOTT'S ART GALLERY)
Desingers and Makers of
PARCHMENT LAMP SHADES
CARD TABLES
Hand Decorated
JEWELL and CIGARETTE BOXES
DECORATED SCREENS
Wall Hangings and Other Art Work for Home Decoration.

419 North Wabash Avenue
CHICAGO, ILLINOIS

HENRI F. NEWELL
HAROLD R. MASTEN

Advisatory Artists and Designers in Home Decorations

Dixon Evening Telegraph

ESTABLISHED 1851

Published by
The B. F. Shaw Printing Company at 124 East First Street, Dixon, Illinois, daily except Sunday.

Successor to
Dixon Daily Sun, established 1863.
Dixon Daily Star, established 1889.
Dixon Daily News, established 1908.
Dixon Evening Leader, established 1914.

Entered at the postoffice in the city of Dixon, Illinois for transmission through the mails as second-class mail matter.

Member of Audit Bureau of Circulation.

MEMBER ASSOCIATED PRESS
With Full Associated Press Leased Wire
The Associated Press is exclusively entitled to the use for re-publication of all news credited to it or not otherwise credited to this paper and also the local news therein. All rights of re-publication of special dispatches herein are also reserved.

TERMS OF SUBSCRIPTION
In Dixon by carrier: 20 cents per week or $10 per year, payable strictly in advance.
By mail in Lee or surrounding counties: Per year, $5; six months, $2.75; three months, $1.50; one month, $ .75; all payable strictly in advance.
By mail outside Lee and adjoining counties: per year, $7; six months, $3.75; three months, $2.00; one month, $ .75.
Single copies 5 cents.

CHANGED APPETITES?

Our generation eats 30 per cent more food and 374 per cent more sugar than our grandparents, claims the Boston Medical and Surgical Journal.

The claim about increased sugar consumption is indisputable. Sugar has naturally taken the place of its twin-brother, alcohol.

But we doubt that modern people eat about a third more food than their grandparents, who thought nothing of a pound of ham, four eggs and 35 flapjacks apiece for breakfast. Statistics may indicate more food is being consumed. Our guess is that the increase goes into the garbage pail.

SUN HEAT.

A machine using mirrors to capture and focus the sun's rays heated an oven to a temperature of 175 degrees centigrade last year at Mount Vernon, Calif. Dr. Abbot, astronomer of Smithsonian Institution, built and operated the "solar cooker."

This summer he will renew his experiments on the practical basis of trying to use the heat of the sun for kitchen cooking. It would be all right except on cloudy days. Attempts to harness the sun will be more or less futile until a way is found to "can" its heat for uninterrupted use. It is a fascinating future possibility.

TEDDY BEAR.

The Teddy Bear was invented by Margaret Steiff, Bavarian dressmaker. A memorial portrait of her will be exhibited this spring at the Leipsic toy fair.

Margaret made a large fortune from the Teddy Bear industry she built up. And, measured by the joy she brought to children, she deserved all she got and more. Her life was symbolic of the amazing simplicity with which money can be made on a large scale. The public would rather have a Teddy Bear or ice cream cone than a new motor.

SUICIDES.

The Save-a-Life-League is increasing its membership rapidly. It was founded eight years ago by Rev. Dr. Harry Marsh Warren. In a sermon he urged people, who intended to commit suicide, to write or visit him first. Gradually a clearing house for misery was built up. League members keep their eyes open for unfortunates in wretched situations that might tempt them to take their lives.

Twelve thousand Americans commit suicide a year. Dr. Warren says he finds that a promise to think it over until tomorrow usually gives the despondent a new grip on life. This is true of nearly all situations that seem hopeless at the time. Wait and think!

FOOL-PROOF.

Roads can be made absolutely fool-proof for traffic, a conference of eastern experts claims. Their program, for making accidents next to impossible, includes street widening, slower auto speed and other usual methods. Such a system can be approached but never attained.

If autos continue multiplying as fast as now, the day is ahead when cities will have to limit autos to overhead streets built like elevated railroads, or use tennels. Even then, the highways would have to be divided into fenced lanes, one car to a lane, to avoid smashes.

MYSTERY.

Chemists have finally "isolated" three of the four known vitamins—the mysterious substances found in certain foods and necessary for growth and health.

Having isolated vitamins, the scientists learn their contents—nitrogen, carbon, hydrogen and oxygen. But ask them to tell you what nitrogen is, or the other three substances. No answer. When we flatter ourselves that we have increased our knowledge, We merely have enlarged our consciousness of the extent of what we don't know. The more we learn, the less we know.

HENRY DID IT.

A glutten for statistics has figured out that every other auto is a Ford. Ten years ago there were only 405,000 Ford cars registered in the whole country. Now the figure is away beyond five millions.

There is nothing mysterious about what made Ford fabulously rich. He simply took a device that most people couldn't afford and manufactured it to be within reach of their pocketbooks. Ingersoll did the same with watches. And look at the crowded 10-cent stores. The road to wealth is as obvious as a $5 gold piece glittering in the sunlight.

FAREWELL, OLD TIMES.

You've seen Damascus pictured in the movies. Some call it the oldest community in the world. In Damascus is the famous "Street Called Straight."

Alas, the picturesque oil lamps that for centuries dimly lighted this romantic thoroughfare have been displaced by electric lights. Candles are going out of use in the little shops.

The Mechanical Age ruthlessly conquers the world. It all makes progress, yes. Also, it makes the world more drab and monotonous.

BUILDING INCREASES.

The nation is spending at the rate of about three billion dollars a year for new building construction. Dun's Review reports that new building permits filed in March totaled nearly 319 million dollars.

So far this year, more money is going into building than a year ago. The importance of this is that the real solution of high rents is more homes.

SUBSTITUTES.

Artifical silk—"made from wood," to use a very rough description—is making rapid gains. In a year its production has increased by a half.

If the boll weevil gets beyond control, some one probably will discover how to produce cotton synthetically. We live in an artificial age. People no longer laugh at "substitutes."

Europe's intentions are good. She'd much rather owe it to us than cheat us out of it.

You never learn much from any one you can read like a book.

The cosmic makes drama. So does the cosmetic urge.

Our kick against sleeping is it takes one so long to do it.

The man who thought up paper napkins is still at large.

Spring always visits a few times before coming to stay.

There is never a lemon shortage in a campaign year.

France may get the gold, but Germany has the brass.

The modern ideal library is a stack of bank books.

TOM SIMS SAYS

California is aroused over the Jap problem. The Chinese puzzles are more easily solved than the Japanese puzzle.

The world fliers are doing nicely, but many throats in strange places are getting sunburned watching them.

The Japs, it seems now, got slant-eyed from looking at the map of California.

Federal government is taking steps to promote outdoor recreation. Every man has the right to be chased by picnic ants.

United States is insisting on its right with debtor nations, but may get only what is left.

Boy in Bangor, Me., has trained a dove to fight. But this is nothing. The dove of peace has been doing it right along.

Very few college girls are in jail, says Dr. Davis, a New York penitentiary expert, so it seems that higher education does pay.

Ferdinand Gluck, a boy nine months old, has crossed the ocean alone, and it would be fun to hear him tell about it.

ADVENTURES OF THE TWINS
by Olive Roberts Barton

NO. 13—THE KING OF THE GOLDEN TOUCH

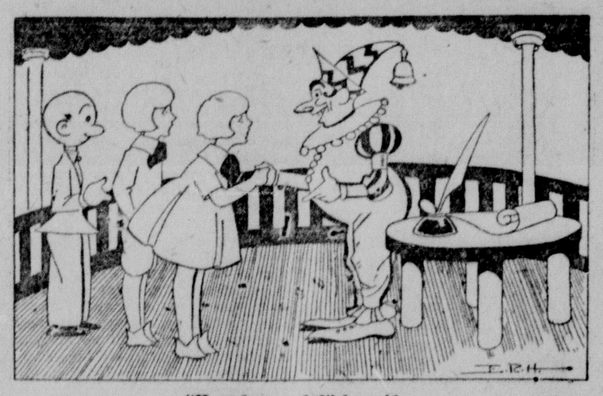

"How do you do?" he said.

The next place the Twins went to in Once-Upon-a-Time Land was the castle of King Midas of the Golden Touch

The little automobile bore the three travelers past seven vineyards and seven orchards and pretty soon they came to the famous castle.

The castle was on top of a high mountain and the only way one could get to it was by a narrow stone stairway cut out of the rock.

"My goodness!" panted Nancy when she reached the top, "I'd hate to live up here. If I had to climb these steps every time I did an errand for mother, there wouldn't be anything left of me."

"I don't think much of it myself," added Mister Muggs, shaking his legs one at a time to get the cramps out.

"Sh-h-h-!" whispered a voice close by. "Please don't talk so loud. His highness might hear you and it would make him hopping mad. Come into this summer house and I'll tell you a secret."

So Nancy and Nick and Mister Muggs went into the little summer house, and there sat a funny fellow with bells all over him, adding up sums.

"How do you do?" he said, bowing until all his bells jingled. "I am Hop-Skip-and-Jump, the court jester. It's my job to make the king laugh. It is also my duty to keep trouble away from the king. That's why I see all visitors first. Please sit down."

"I saw you coming miles away," said Hop-Skip-and-Jump. "I was looking out of my window. I can see around the world from here. So I always know when visitors are coming. Will you do as I tell you?"

"Certainly," said Mister Muggs.

"All right, then," said Hop-Skip-and-Jump. "Take off your gold rings and gold watches and gold pins and everything that is gold about you. King Midas has a conniption fit if he sees so much as a gold tooth. It is one word he can't hear. Gold! That's why I add up the accounts out here, because he can't even think of money."

"Why?" asked Nick curiously.

"Well, once upon a time King Midas was poor. But a kind fairy said she would grant him one wish. So he wished that everything he touched would turn to gold."

"And so it happened. His wish was granted, and everything he put his fingers on instantly turned into gold. Even his daughter turned to gold when he kissed her. When he touched food and water it also turned to gold, and he was starving. I don't know what would have happened if the fairy hadn't come back and taken away the gift she had bestowed, and put things to rights.

"After that he moved here, away from the gold and glitter of the world, so he would not be reminded of his folly. That's the story. Now I shall take you to the king."

King Midas was a fine jolly king, and asked them to stay to dinner. But even the spoons were of wood—no silver or gold was to be seen anywhere. Which showed that King Midas, like other people, did not like to be reminded of his foolishness.

(To be Continued)

(Copyright, 1924, NEA Service, Inc.)

A THOUGHT FOR TODAY

The desire of man is his kindness: and a poor man is better than a liar.—Prov. 19:22.

Kindness is virtue itself.—Lamartine.

The swift flies faster than any other bird.

THE NUT CRACKER

Harry Thaw says he used to be wild about baseball when he was a kid. Now he's just crazy about it.

JOHNNY EVERS HAS AGREED TO MANAGE THE WHITE SOX. NOW WHO WILL AGREE TO MANAGE EVERS?

Despite all efforts of officials to keep youngsters in their place we note a 70-year-old runner was entered in the Boston marathon.

The market pages say eggs are cheaper and the girl next door recalls that the one she went out with last night made her pay the taxicab fare.

The United States army will mobilize shortly and stage a golf championship. The Japanese situation is evidently more critical than it seems.

A man in California announces he has carried on a conversation with a monkey. We felt like bragging, too the first time we talked with a congressman.

Dempsey's manager beat up two policemen and was jailed. The interesting part of this is that he didn't charge them anything for locking him up.

Battling Siki wants to know why boxing is called a hit and miss game. "They never seem to miss me," laments the Battler.

There's nothing remarkable about Red Faber pitching all season with a cracked arm. We know a lot of birds who've been pitching all their lives with cracked beans.

It is gratifying to read that Romero Rojas, the Chilean heavyweight, looks terrible. We'd be disappointed if he looked otherwise.

MR. FLETCHER SAYS THE PHILLIES WILL BE THERE AT THE FINISH. THEY USUALLY ARE.

Paddock has no style as a runner, claims an expert. But he has speed which is a detail worth considering.

HEALO.
Are you having any foot trouble If so try Healo, the best foot powder known. Sold by all druggists. tf

AUTO OWNERS
It will be to your advantage to talk auto insurance with H. U. Bardwell Tel. 29. tf

The only woman tombstone maker in the country is Mrs. Bessie Reiman of Seattle.

STOP that cough before it begins—take SCOTTS EMULSION

OUR BOARDING HOUSE BY AHERN

Gum Chewing Aids the Teeth

You have the authority of doctors and dentists for this statement. Your own experience will prove it, if you will use WRIGLEY'S after every meal.

The following quotations from a recent work on teeth and health are worth remembering:

"Dentists have found that the exercise of gum chewing brings about a better nutrition of the teeth . . . ."

"The cleansing action of the gum between the teeth helps to keep them free from the particles which lodge in the crevices and cause decay."

The busy man—or woman either—rarely has time to clean the teeth after eating. Yet they *should* be cleaned, and

WRIGLEY'S
after every meal

will do it. *Also* it will aid digestion and furnish welcome refreshment to mouth and throat.

Sealed in its purity package, bringing all its original goodness and flavor to you.

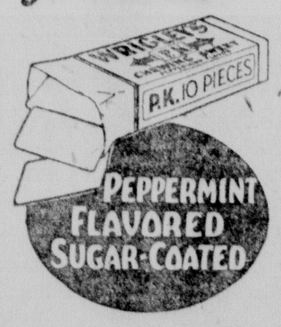

Get your Wrigley benefit today!

Try Wrigley's after smoking

E12

The Flavor Lasts

DODGE BROTHERS SALES

6576 Dodge Brothers Motor Cars (or over 1,000 cars per day) were delivered to retail purchasers during the week ending April 19th—not including cars for export or overseas.

This breaks all Dodge Brothers retail delivery records.

Figures for the first three weeks of April are:—

Week ending April 5th	5694
Week ending April 12th	6106
Week ending April 19th	6576

Each week since October 1923, deliveries of Dodge Brothers Cars to users have shown a consistent gain over the corresponding week of any previous year.

DODGE BROTHERS DETROIT

CLARENCE HECKMAN
212 Hennepin Ave. DIXON Telephone 225

LARGEST CROWD OF SEASON SAW YANKS STOP PHILADELPHIA

55,000 Fans Witnessed N. Y. Americans Go Into Second Place.

By Associated Press Leased Wire

The season's biggest baseball crowd —55,000—yesterday saw the Yankees win their seventh consecutive victory and stop the rush of Connie Mack's Athletics, 11-2. The world's champions landed in second place, a half game behind Detroit.

In Brooklyn the Giants came from behind ot win 9-5 after Jake Fournier had accounted for five Robin scores with two home runs. The victory gave McGraw's team a full game lead over Chicago.

Detroit had a hard time to retain its American League lead. Cobb stole home for the second time this season, in the ninth with the bases full. Pratt wheedled Lyons for a pass and the run that gave the Tigers a 4-3 victory over Chicago.

First Triple Play

The first triple play of the major league season was executed by the Boston Americans in a loosely played game with Washington, which the latter won 9-6. J. Harris, Red Sox first baseman, speared a line drive, threw to Lee to retire Liebold off second and receiving the return caught S. Harris off first.

Four home runs featured Cleveland's 10-9 triumph over the Browns. Ken Williams made his first; Robertson and McManus of the Browns and Speaker of the Indians made the other three.

The relief pitchers of St. Louis were better than those of Cincinnati after both Benton and Pfeffer were driven from the game early. The Reds could not hold a four run lead and the Cardinals finally won 6-4.

Kaufman of the Cubs, supported perfectly, beat Lundgren of the Pirates in a pitching battle, 4-2. Fielding by Statz featured the game. Each team made six hits.

Grantham Leads League

Grantham, Chicago, leads the National League hitters today with an average of 432 followed by Hornsby of the Cardinals 404. Heilman, Detroit, leads the American League with 513.

Hornsby leads the major leagues with four home runs. Ruth of the Yanks, Fournier of the Robins, McManus of the Browns and Grantham of the Cubs have three.

The Chicago Nationals set a precedent when it was announced unused tickets for yesterday's game would be redeemed. There was a heavy advance sale but threatening weather frightened away many customers.

The 30,000 fans who saw New York defeat Brooklyn 9-5 and remain at the head of the National League brought to $5,000 the Sunday attendance in the Metropolis.

The ageing Ty Cobb had a field day yesterday. Up five times he got four hits and stole home. He was aided some by Recruit Lyons taking a windup and the new catcher Crouse permitting Cobb to slide around him.

Mike Cvengros, Sox pitcher, was fined $200 by Manager Johnny Evers after he walked off the field after the Tigers had done everything but murder him. Every also charged Cvengros did not try to pitch but merely lobbed the ball over.

CALLING

Cards in newest size and design. Come in and see our engraved samples or if you already have your plate bring it to us for a renewal of cards.

B. F. SHAW PRTG. Co.

The first American invention to become world famous was Franklin's lightning rod in 1752.

FARMERS

in need of letter heads, bill heads, envelopes or cards, will find just what they want at the Job Printing Plant of the B. F. SHAW PRINTING CO.

ABE MARTIN

Copyright John Dills Co.

Mrs. Em Nugent has a letter from her son who's in jail in Kokomo sayin' he's goin' t' saw out jest as soon as ther's enough prisoners t' form a quartet. A mother's first duty is t' her home an' family, an' then it don't make any difference whether she's a Democrat or a Republican.

HOW THEY STAND

NATIONAL LEAGUE.

	W.	L.	Pct.
New York	8	2	.800
Chicago	8	4	.667
Cincinnati	7	4	.636
Boston	3	4	.429
Brooklyn	4	6	.400
Pittsburgh	4	7	.364
St. Louis	4	8	.333
Philadelphia	2	5	.286

Yesterday's Results.

Chicago 4; Pittsburgh 2.
New York 9; Brooklyn 5.
St. Louis 6; Cincinnati 4.
No other games scheduled.

Games Today.

Pittsburgh at Chicago.
St. Louis at Cincinnati.
Brooklyn at Boston.
Philadelphia at New York.

AMERICAN LEAGUE.

	W.	L.	Pct.
Detroit	8	3	.727
New York	8	4	.667
Philadelphia	6	4	.600
Chicago	6	5	.545
Cleveland	5	5	.500
Washington	5	7	.417
Boston	3	7	.300
St. Louis	3	9	.250

Yesterday's Results.

Detroit 4; Chicago 3.
New York 11; Philadelphia 2.
Washington 9; Boston 6.
Cleveland 10; St. Louis 9.

Games Today.

Chicago at Detroit.
Boston at Washington.
Cleveland at St. Louis.
New York at Philadelphia.

Brief Summary of Last Night's News

By Associated Press Leased Wire

LONDON—Plans were made for the first personal, private visit of Premier Macdonald and his daughter Isabel, to King George and Queen Mary at Windsor Castle.

NEW YORK—The bodies of R. L. Coleman, San Francisco, and G. B. De Long, New York, killed by bandits near Tirania, Albania, arrived.

BUENOS AIRES—May Day is anxiously contemplated owing to the growing number of trades unions threatening to strike if the government fulfills its announced intention of making the new national pension law effective then.

ROME—Cardinal Mundelein of Chicago left on the first stage of his return journey home.

LOS ANGELES—Pola Negri, Polish motion picture actress, filed application for American citizenship giving her name as Apolonia Countess Dombska, age 27.

MEXICO CITY—General Juan Alonzo and 42 subordinate officers captured by federal troops Saturday were court martialled and executed.

CHICAGO — Rev. H. E. Rompel strapped on three pistols and led raiders at Joliet, Ill., in obtaining evidence on which it is expected to close twenty liquor places for a year.

CHICAGO—The Institute of American Meat Packers announced hams and bacon are being sold, wholesale, at the lowest prices since the pre-war period.

WASHINGTON— Secretary Mellon advised President Coolidge that the treasury department had completed its inquiry into charges of irregularities in the Bureau of Engraving and had found them baseless.

BERLIN—Former Emperor William in a new book published by Colonel Niemann, a friend, is quoted as rapping President Wilson for his stand against Germany in the World War.

WASHINGTON — Representative William Upshaw of Georgia said he would accept the democratic vice presidential nomination if offered.

WASHINGTON—Acting in accordance with his new custom of trying to get away from Washington for a period during the week end, President Coolidge spent the afternoon and evening on a Mayflower cruise down the Potomac.

PEOPLE'S COLUMN

"DIXON DELIGHTFUL"

Editor Evening Telegraph: "Dixon Delightful" I want to extend my thanks to Joe E. Vaile and the "Kiwanis club" for the suggestion of a Beautiful City and asking its denizens to give and in so doing I surely stimulate the thought of Dixon Beautiful as we have a Theater Beautiful. Let each of us assist in making a City Delightful by being careful about throwing empty cartons, paper sacks, gum and candy wraps in the streets, but take them to the nearest receptacle the authorities have furnished and deposit them therein and thus support, relieve, befriend, sustain, help and succor this laudable undertaking of making Dixon Delightful.

"Yed."

SPORT BRIEFS

By Associated Press Leased Wire

VIENNA — The fight between Georges Carpentier and Arthur Townley, English light heavyweight, has been postponed until Sunday afternoon, May 4. Inclement weather yesterday was given as the reason.

NEW YORK—Tex Rickard, boxing promoter, announced he had stopped trying to persuade Luis Firpo to return to America.

Scorches on cloth may be removed by bleaching in the sunshine.

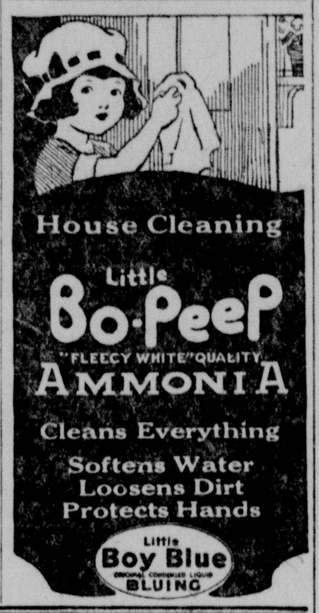

ASK THE MAN WHO OWNS ONE

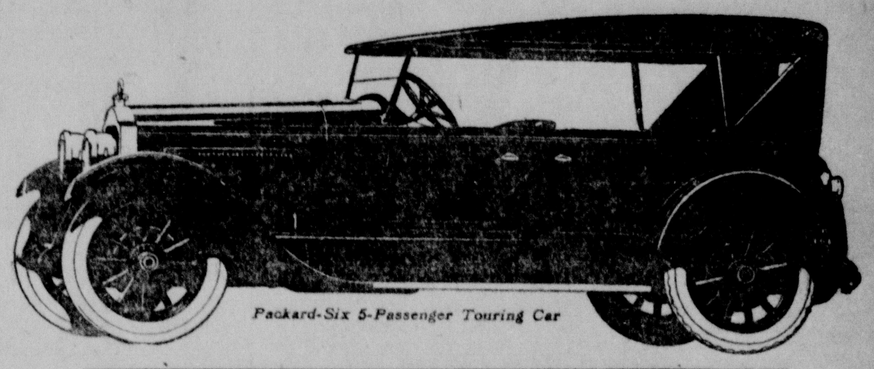

Packard-Six 5-Passenger Touring Car

Rochelle, Illinois, April 21, 1924.

Messrs. Kasper & Marshall,
Rochelle, Ill.
Gentlemen:

You have asked me to state what I think of the Packard Six Coupe purchased of you last July. I am pleased with it. It has an excellent motor, rides comfortably, guides easily, will run faster than is safe to drive.

In ordinary driving I have had better than 16 miles per gallon of gasoline. It is free from petty annoyances.

Last December I left New Orleans where I spent the winter. I had to detour from Cairo to Memphis through the hills of Kentucky and Tennessee. I was compelled to drive from forty to fifty miles at a time through mud up to the running gear up hills and down dale, sometimes for four or five miles on low gear. The engine never heated and never failed to deliver the necessary power. It was then that I learned that there was more to a Packard than looks.

Very respectfully yours,

S. V. WIRICK, Attorney at Law.

All that anyone can possibly desire in performance, the Packard Six gives in generous measure. In speed, in acceleration, in sustained power, in amazing ease of control, in smoothness of operation, and in buoyancy of riding, it is far and away the finest six cylinder car in America today. That such dominant performance is enjoyed at the very minimum of operating cost is simply added proof of the extraordinary investment value of the Packard-Six.

KASPER & MARSHALL
Rochelle, Ill., Phone 127
LEE AND OGLE COUNTY DISTRIBUTORS

PACKARD SIX

Capital's Service To The Consumer

Says James J. Davis, Secretary of Labor, "No matter who owns the capital, capital works for everybody. The oil companies own the gasoline, but they have to tote it to the roadside where everyone can get it. Equal division is the goal that capitalism constantly approaches. No man wants all the gasoline. He wants six gallons at a time with a service station every few miles. Capitalism performs this service for him. Under 'capitalism', so-called, wealth is more equally divided than under any other system ever known."

The so-called "capitalists" who control the Standard Oil Company (Indiana) are 46,016 stockholders, the majority of them small investors who earned and saved the money to buy stock.

This capital, because it is brought together in a large aggregate, is able to serve the community more effectively than if it were divided up and parceled out into 46,016 separate holdings.

In 1923 this capital brought millions of barrels of crude petroleum from the oil fields, so that during 1924 the 4½ million automobiles of the Middle West may be supplied with gasoline and oils.

This capital has erected large, modern, scientifically equipped refineries, in which to apply the most efficient cracking processes, so that the maximum amount of gasoline may be produced from the crude oil.

This capital has built up a distribution system, with storage depots and service stations at strategic points, throughout the Middle West. By means of this enormous and complete distribution system, petroleum products are delivered to the ultimate consumer with the utmost economy, and the motorist who needs but one gallon at a time receives as efficient service as the manufacturer who buys thousands of gallons.

Without capital the oil would stay in the ground, or at best would serve but a few people adjacent to the oil fields.

By serving the thirty million people of the Middle West with petroleum products, the Standard Oil Company (Indiana) makes it possible for you, wherever you may live, to enjoy the benefits of the petroleum wealth of the United States. Without the employment of the capital of the stockholders of this Company this would not be possible.

Under efficient management of a highly experienced Board of Directors, the capital of the 46,016 stockholders of this Company is working night and day for the service of the community.

Standard Oil Company
(Indiana)
Home Office: Standard Oil Building
910 So. Michigan Avenue, Chicago
3527

BEFORE IT'S TOO LATE!

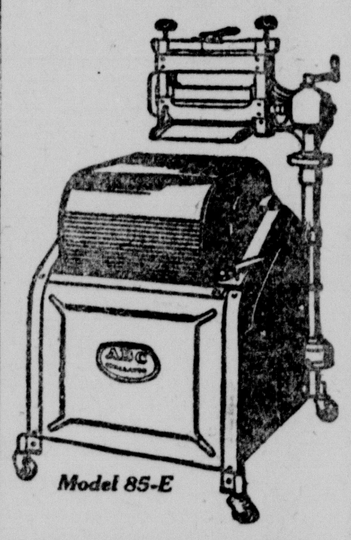

Model 85-E

TAKE ADVANTAGE OF THIS SENSATIONAL LOW PRICE AND SPECIAL TERMS

ABC OSCILLATOR

AMERICA'S LEADING ELECTRIC WASHER

NOW ONLY $99

Special Features

1. Big, heavy, tin-lined copper tub and corrugated. Will last a lifetime. Sanitary and easily cleaned. Full six sheet capacity.
2. Note in particular—heavy, strong angle steel frame. All moving parts, cabinet, securely riveted and bolted to frame. Rigid and indestructible.
3. Fits in small space—24x27½ inches.
4. Heavy, rust-resisting galvanized cabinet, enclosing all moving parts.
5. Special oversize washing machine motor. Machine cut gears insure remarkably silent and smooth running. Wonderfully easy to operate.
6. Finished in battleship gray enamel—a beauty to look upon.

Here is an opportunity you may never see again! Look at the illustration! A genuine ABC Electric Washer, brand new, big size, copper tub, full swinging wringer, handsome cabinet. The greatest, most liberal electric washer bargain ever offered in this city.

AND YOURS ON TERMS OF ONLY $1.50 A WEEK

Hundreds of women have been waiting for just such a buy. You get a brand new washer direct from our store, delivered to your home on the day you want it. And furthermore, we make only a slight charge for these remarkably easy terms. We only wish we had more of these famous ABC's to offer on this basis—but our supply is limited.

Remember!

This great offer ends in a few days!

Remember, we have only secured a limited number of these splendid A B C Washers to offer on these remarkable low terms. You can readily understand that such an offer is seldom made and could not possibly last long.

So by all means don't delay. Telephone us or call at once before the big last-minute rush.

Don't Delay—Phone or Call at Once

This is all you need to do. Simply telephone us at once. We will then give you the full details. Telephone us today or tomorrow or just as early as possible. Simply say you saw this announcement. Better still, however, come personally to our store and see this splendid washer on display. By all means don't wait until this great offer has closed.

CAHILL'S ELECTRIC SHOP
213 W. First St. Phone 400

A Tale of Two Men

Tom and George worked at adjoining desks. Both had been with the firm equal number of years. They were neck and neck on the road to Success. Their duties were the same. Likewise their ability.

But there was a difference between them. Tom wore good clothes. He looked prosperous. His appearance was of the kind that big business men like.

George paid no attention to his clothes. His suits, which were old, needed pressing. His ties were draggled and stringlike. He thought clothes a joke. And he supposed Tom a dude.
That was five years ago.

Today George still labors at the old desk—at the old work. Tom is vice-president of the concern. He gives orders to George. He is acquainted with big men who like to be seen in his company. George still runs with the same shabby crew—"birds of a feather."

It is absolutely certain that good clothes will help any man along the road to Success. Nowadays most men are familiar with this fact. But some are slow to learn, and slow to progress to bigger pay and bigger things.

Dress Well and Succeed!

We're Here to Help You

BOYNTON-RICHARDS CO.
Dixon · Amboy Sterling · Morrison
The Standardized Store

MELLON'S GREAT SERVICE

By JOHN T. ADAMS,

Chairman of the Republican National Committee

The record of public economy and fiscal reforms made by the Republican administration since 1921 is the most remarkable that has been made anywhere in the world.

The interest bearing public debt on March 1, 1921, was $24,051,684,728. On March 31, 1924, it was $21,355,792,208, a reduction of $2,695,892,520. For every reduction of a billion dollars in our debt there is an annual interest saving of $45,000,000; thus the interest charges have been reduced in excess of $112,000,000 a year since the Republican administration came into control.

Added to this is the savings obtained by the refunding of an average portion of the unpaid debt at a lower rate of interest than it originally carried. This is conservatively estimated to run into the tens of millions.

During the last three years our foreign loans made during the war, aggregating $11,000,000,000, have been given attention by a commission of which Secretary of the Treasury Mellon is the chairman. As a result of the work of this commission our loans to Great Britain and Finland, which constitute approximately 35 per cent of our total foreign loans, have been refunded and payments upon the principal and interest have begun.

As a result of these financial policies, taken in conjunction with the general program of economy of this administration, our bonds have advanced from 85 to par or better, our expenditures have been reduced by over $2,000,000,000 a year, and a surplus has been created in the federal treasury. This has made it possible to propose another reduction in federal taxes, the first having been made by the Republican administration in the fall of 1921.

It has been largely due to Secretary Mellon's work and counsel that all this has taken place, with the result that the United States has made greater progress in the way of financial readjustments following the war than any other nation.

Secretary Mellon is the financial manager of the United States, and as such is responsible for the fiscal affairs of the greatest business institution ever known. His administration of the Treasury recalls the splendid traditions of that department under Alexander Hamilton.

"HOW DOES YOUR GARDEN GROW?"

There are two kinds of female gardening—as the keen observer has undoubtedly noticed. One is the unornamental variety with hoes and spades and sows, and is usually conducted in khaki knickers and a farmer's hat. The other is the dilettante type which sows little but reaps much admiration.

It is to this second group that the charming smock tunic shown in the picture belongs. It is admirably suited to a stroll in the garden with one's latest admirer, with occasional snipping of leaves and picking of buds, and much inconsequential but enjoyable chatter. The blouse might also be used by her who dallies with art, in which case it will be found occupying first place at studio tea parties.

This model is developed in lustrous crepe de chine from the South Manchester looms, in a lovely shade of apricot. It is an excellent example of the new long, flat tunics which will be worn with separate skirts as the season advances, for it is a delightfully cool easy thing to slip into on warm days, and is guaranteed to agree with almost any type of skirt or slip. The lady in the picture chose to wear it over a skirt and under a hat of the new tourtourelle (dove) color, and achieved a most restful effect.

Drawn thread trimmings, which Henri Creange tells us are very fashionable for hot weather clothes, decorate the front and the two giant pockets which, originally designed for practical purposes, will probably contain no more than Milady's vanity case and the latest letter from her latest suitor.

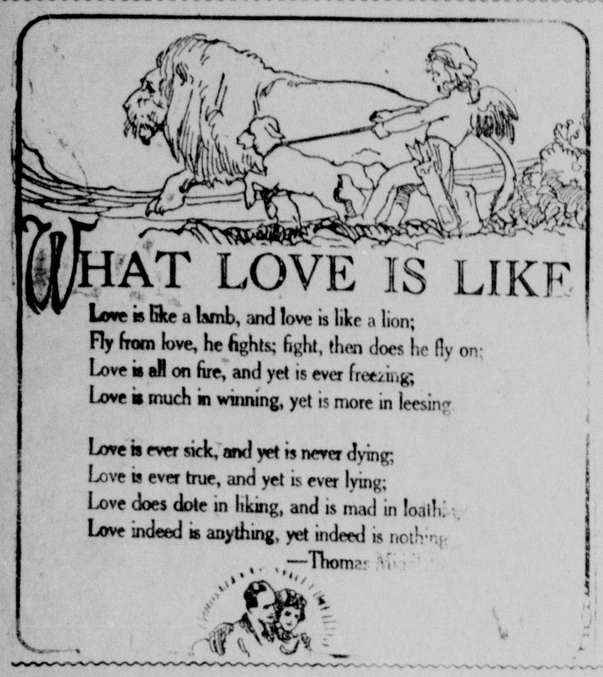

WHAT LOVE IS LIKE

Love is like a lamb, and love is like a lion;
Fly from love, he fights; fight, then does he fly on;
Love is all on fire, and yet is ever freezing;
Love is much in winning, yet is more in leesing.

Love is ever sick, and yet is never dying;
Love is ever true, and yet is ever lying;
Love does dote in liking, and is mad in loathing;
Love indeed is anything, yet indeed is nothing.

—Thomas Middleton

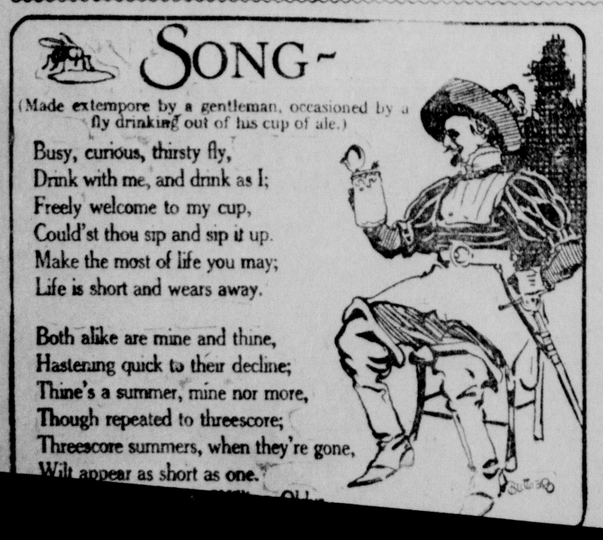

SONG—

(Made extempore by a gentleman, occasioned by a fly drinking out of his cup of ale.)

Busy, curious, thirsty fly,
Drink with me, and drink as I;
Freely welcome to my cup,
Could'st thou sip and sip it up.
Make the most of life you may;
Life is short and wears away.

Both alike are mine and thine,
Hastening quick to their decline;
Thine's a summer, mine nor more,
Though repeated to threescore;
Threescore summers, when they're gone,
Will appear as short as one.

MOM'M POP — There's a Reason — BY TAYLOR

BOOTS AND HER BUDDIES — It Must Have Been Greek to Him — BY MARTIN

FRECKLES AND HIS FRIENDS — Nobody to Run Errands — BY BLOSSER

ALEMAN $AM — Only a Dream — BY SWAN

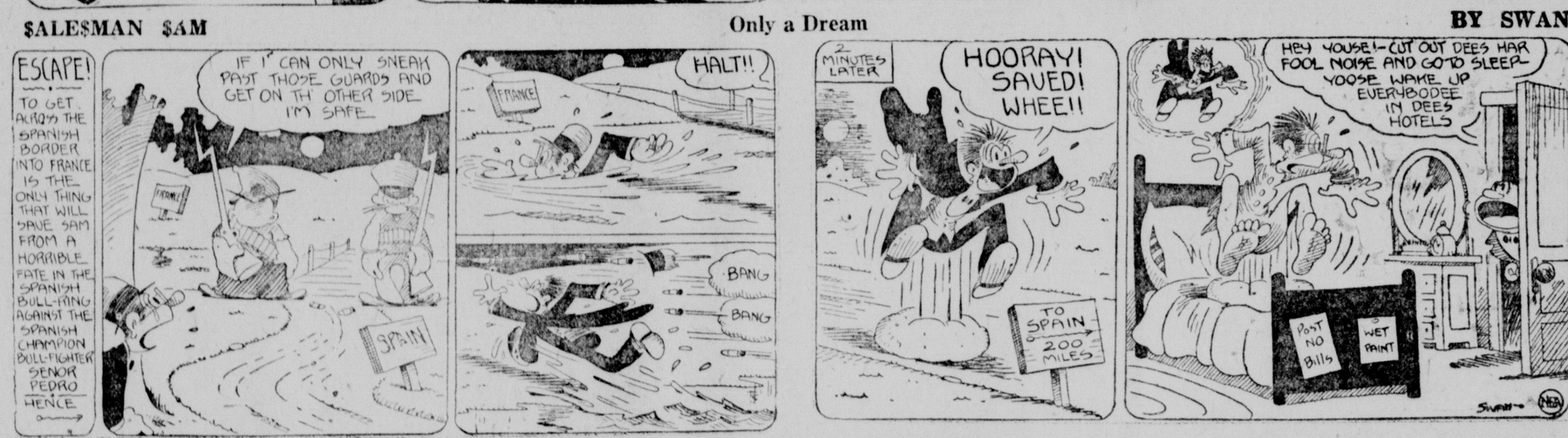

THE OLD HOME TOWN — BY STANLEY

OUT OUR WAY — BY WILLIAMS

Classified Advertisements

TELEGRAPH WANT ADS

No Advertisement Counted Less Than 25 Words.

1 Time	2c Per Word,	$ .50 Minimum
3 Times	3c Per Word,	.75 Minimum
6 Times	5c Per Word,	1.25 Minimum
12 Times, Two Weeks	9c Per Word,	2.25 Minimum
26 Times, One Month	15c Per Word,	3.75 Minimum

All Classified Ads must be accompanied by the money. There are no exceptions to this rule.

Card of Thanks ..... 10c per line
Reading Notices in Society and City in Brief Column ..... 15c per line
Reading Notices ..... 10c per line

FOR SALE

FOR SALE—We are makers of beautiful and artistic lamp shades and shields. The Newell Studios, 119 N. Wabash Ave., Chicago. Affiliated with Abbotts Art Gallery. Henry F. Newell, Harold R. Masten, Advisatory Artists and Designers in Home Decorators. 37tf

FOR SALE—Insurance. H. U. Bardwell, Agency. tf

FOR SALE—Healo. A foot powder that has proved a real boon to those suffering with foot trouble. Campbell's Drug Store. 37tf

FOR SALE—Stationery. B. F. Shaw Printing Co. tf

FOR SALE—Visiting cards and announcements. The up-to-date styles of engraving, also correct sizes for Mrs. and Miss. Come in and see our samples. The old and reliable firm. In business 73 years. B. F. Shaw Printing Co. tf

FOR SALE—Engraved calling cards. Newest style. B. F. Shaw Printing Co. tf

FOR SALE—Healo. A foot powder of unusual merit. Sold by all druggists. tf

FOR SALE—Healo, a foot powder. Sullivan Drug Co. tf

FOR SALE—White paper for pantry shelves and bureau drawers. B. F. Shaw Printing Co. tf

FOR SALE—White paper for the pantry shelves. Nicely done up in rolls. Price 10c to 50c. B. F. Shaw Printing Co.

FOR SALE—White paper for pantry shelves and bureau drawers. Just what the house wife wants at house-cleaning time. It is put up in rolls, 10c to 50c. B. F. Shaw Printing Co. tf

FOR SALE—1923 Chevrolet touring car; 1922 Overland touring car; both in good mechanical condition, equipped with good tires. Murray Auto Co. Phone 100. 91tf

FOR SALE—Portable steel garage. 215 East Second St. 97t6*

FOR SALE—TWO ACRES.
House, barn, chicken house. Fruit of all kinds, good well and cistern, immediate possession. $1000 cash, balance like rent.
TALK WITH KEYES
Ground floor Dixon Theatre Bldg. 100t2

FOR SALE—A new American ham slicing machine, only been used 8 months, will sell cheap. Cash or terms. Inquire, Frank Jeffers, 312 S. Ottawa Ave. 994*

FOR SALE—Pure bred Halbach Vishel White Rock hatching eggs, $3.75—100. Disease-free. 80 percent fertility. Also work horses. Will Fitzpatrick, R6, Amboy, Ill. 100t6

FOR SALE—Something every particular housewife uses—white paper for the pantry shelves and bureau drawers. Nicely put up in rolls, 10c to 50s. B. F. Shaw Printing Co.

FOR SALE—Two lots on Dixon Ave., 4 block from court house. Inquire 316 Dixon Ave. 100t3*

FOR SALE—No. 9 Globe 6-hole range. Tel. K409. 100t3*

BABY CHICKS—Leghorns, 10c; Wyandottes, Rocks, Reds, Orpingtons, Minorcas, Langshans, Brahmas, 12c and up. Custom hatching, 3c per egg. Farmers, bring me your eggs to hatch for you. Can set eggs any time in large modern Hot-Water Incubators, 50,000 egg capacity. 15 years experience. Harry B. Bressler, Sterling, Ill., 1 mile north McCue's corner. Phone 871-3. 100t26

FOR SALE—Seed corn Western Plowman. Germination 95 percent. Highest yielding corn at DeKalb Experiment Station. Ernest Hecker, Tel. H12. 99t3*

FOR SALE—Gas range. 519 Jackson Ave., City. 98t6*

WANTED

DIXON BUSINESS MEN
express themselves as highly
pleased with the artistic
UP-TO-DATE PRINTING
of Letter Heads, Circulars,
Cards, Etc., turned out by
our Job Plant.
B. F. SHAW PRINTING CO.,
Dixon, Ill.

WANTED—Dixon people—men and women, who are interested in saving a little money each week to see H. U. Bardwell, Secretary of the Dixon Loan & Building Ass'n. tf

WANTED—All kinds of junk, rags, paper, iron, metal, hides, old cars, furs, rubber, etc. We call for orders promptly and pay highest market price. Give us a trial. We sell all kinds of usable stock, including parts for cars, and second-hand tires at a reasonable price. B. Hasselson, 625 West Second St. Phone 184. 78tf

WANTED—Dixon housewives to use our white paper for pantry shelves. Nicely put up in rolls, 10c to 50c. B. F. Shaw Printing Co. tf

WANTED—Auto owners to investigate the advantages of insuring your auto with the Lincoln Casualty Co., which I represent. H. U. Bardwell. 37tf

WANTED—The Acme Mineral Co. of Forest Park, Ill., formerly of Dixon are very anxious to secure a salesman in Lee and adjoining counties to handle the Acme Swine Mineral. Mention The Telegraph when you write them. tf*

WANTED—The breeders of fancy stock and hogs to know that we are equipped to print their catalogues. B. F. Shaw Printing Co., Dixon, Ill. tf

WANTED—Users of Job Printing we want your work. We can give you service, quality and price. B. F. Shaw Printing Co. tf

WANTED—We are paying highest prices for all kinds of junk, hides, wool and old automobiles. Get our prices before you sell. We call for orders promptly and guarantee satisfaction. Sinow & Wienman. Phone 81. River St. 74tf

GRADUATION INVITATIONS.
CALL AND SEE
OUR BEAUTIFUL SAMPLES.
B. F. SHAW PRINTING CO.

WANTED—Anyone who owns property in Lee county to see and talk with me as to the advantage of insuring in the companies I represent. H. U. Bardwell, Galena Ave. tf

WANTED—Outside work. When you need any gardening call K1140. tf*

WANTED—Anyone troubled with aching tired feet to try the best foot powder on the market, called Healo. Sterling's Drug Store. tf

WANTED—Users of job printing to visit our job department for letterheads, envelopes, bill heads, catalogues, etc. B. F. Shaw Printing Co. 85tf

WANTED—Dixon women to use our white paper for pantry shelves and bureau drawers. Nicely put up in rolls from 10c to 50c. B. F. Shaw Printing Co. tf

WANTED—
WALNUT LOGS
Full cash prices paid for Walnut logs.
Frank I. Abbott,
Box 372, Aurora, Ill. 95t6

WANTED—Business men and women that we have a large and well equipped Job Printing Plant in connection with our newspaper. We print anything from calling card to a catalogue. B. F. Shaw Printing Co. tf

WANTED—Lawyers of Lee County to know that we can take care of their brief work and render high-class service. B. F. Shaw Printing Co. tf

WANTED—Hemstitching and picot edge work done by experienced operator. We do this work in the best manner on all kinds of materials at moderate prices. Sewing machines, needles, oil and repairing. Singer Sewing Machines, 317 West First St. Tel X389. 97t6

WANTED—To rent, for the months of June, July, August and September, in or near Dixon, furnished cottage, five or six rooms. F. E. Comiskey, 1706 E. 69th St., Chicago. 96t6*

WANTED—You to know that we can furnish you with letter heads, bill heads and envelopes. Quality work and stock. B. F. Shaw Printing Co.

WANTED—Sand and gravel hauling. Also black dirt for sale. Phone Y576. 99t3*

HELP WANTED

WANTED—Young woman to learn to operate linotype machine. Can practice day or evenings. Must be girl who wishes to learn the trade and wants a steady position. High school education necessary. Apply at Evening Telegraph office. tf

WANTED—Salesmen in this part of the state to sell our Acme Swine Minerals. Retired farmers and auctioneers are handling the line very successfully. Acme Mineral Co., Forrest Park, Ill. Mention the Telegraph when you write. 40tf

WANTED—Married man to work on farm, must be able to milk. House and garden furnished. Also single man for farm work. Jacob Alber, phone 2110. 95tf

WANTED—Single man on dairy farm. George Fruin. 99t3

WANTED—Married man to work on farm. Tel Y691. 100t3*

FOR RENT

FOR RENT—A furnished room in one of the most desirable homes in Dixon. Address "A. A" care this office. 76tf

FOR RENT—Two nicely furnished large rooms; all modern conveniences. North side, close in. Kitchen privilege. 111 West Boyd St. 99t3*

FOR RENT—Three nice large furnished bed rooms, one block west John Dixon Park, 514 Squires Ave. Two blocks from good eating house. Phone K693. 100t2

FOR RENT

FOR RENT—A very desirable front room in choice neighborhood. Tel. 303 97t6

FOR RENT—Sleeping room in strictly modern home, ½ block south court house. 315 So. Ottawa Ave. Phone K721. 99t3*

FOR RENT—3 acres of land and small pasture, North Side. 823 Forrest St. Tel. Y1039. 99t3*

FOR RENT—3 unfurnished rooms for housekeeping. Outside entrance. Garage and garden. Call at 81 Harrison Ave. Phone Y1151. 99t3*

FOR RENT—7-room flat, 206 West First St. Otto Beier. 99t3

FOR RENT—3 rooms furnished or unfurnished at East Fifth St. Tel. Y967. 100t3*

MISCELLANEOUS

MONEY TO LOAN—On Chattel mortgage security. Horses, cattle, farm machinery, household goods, pianos, etc. C. B. Swartz, Dixon. Phone K906. 110 Galena Ave., second floor. 701tfmo.

LAWYERS!
We can do your briefs on short notice with our well equipped and up-to-date job printing plant.
B. F. Shaw Printing Company,
Dixon, Ill.

About 41 per cent of the developed water power of the world is in the United States.

DOCTORS.
Bring us your letter heads and bill heads. Our excellent workmanship and style will please you.
B. F. Shaw Printing Co.

The Papuans believe that a man guilty of murder is doomed to live in a swamp in the next world.

HIS BROTHER'S WIFE

by RUDY AYRES
© NEA SERVICE

BEGIN HERE TODAY

The marriage of Dolly and Nigel Bretherton proves an unhappy one. When war is declared, Nigel is glad to enlist. He leaves Dolly under the care of Mary Furnival. Nigel is killed and Dolly marries an old sweetheart, Robert Durham. Dolly and Robert sail for America and word comes of the sinking of the ship on which they took passage.

When Nigel's brother, David, calls to see Nigel's widow, Mary is ashamed to tell him of Dolly's marriage. David mistakes Mary for his brother's wife and asks her to come to live at Red Grange with him and his aunt.

David's friend, Monty Fisher, discusses David's affairs with Dora Fisher, Monty's ambitious sister. They do not approve of David's invitation to his brother's widow.

NOW GO ON WITH THE STORY

"David wants a wife to manage him," said Dora, with greater energy than she had hitherto displayed. "Don't you think so?"

She looked across at her brother with a smile.

Monty shrugged his shoulders.

"He'll never marry. He doesn't care about women."

She leaned her elbow on the table and her chin in the palm of her hand.

"What will you bet me?" she asked.

He stared at her.

"I don't understand."

She laughed softly.

"I mean that I shouldn't mind being Mrs. David myself," she said.

"Good heavens!"

Monty stared at her in blank amazement.

Suddenly he laughed.

"You don't mean that you're serious?"

"Why not?" There was a hint of impatience in her voice. "David and I have always been good friends. I should think he probably likes me as well as any woman he knows. And, Monty, you know you'd love to have a place like Red Grange as a sort of second home."

Monty rubbed his chin thoughtfully.

"David's cut out for a bachelor," he said again.

A little flush of annoyance crept into his sister's cheeks.

"Oh, very well, if that's your attitude! But it's a very poor compliment to me."

He stretched out his hand and touched her arm.

"You know I didn't mean it in that way. You know well enough that I'd back you against any woman in the world to get your own way if you meant to. But I'd never dreamed of such a thing. You and David—" He laughed, rather excitedly. "Gad, it would be a fine thing for you, old girl! He's—well, he's pretty well off, you know."

She leaned back in her chair, folding her arms behind her head.

The loose sleeves of the gown she wore fell away, revealing white, dimpled elbows and slender wrists.

She was certainly the best-looking girl he had ever seen, Monty thought, with a thrill of pride. He pushed back his chair with sudden excitement, went round the table and, bending, kissed her cheek.

"Well, good luck, if you've set your heart on him!" he said heartily. "He's one of the best, anyway."

She made a little grimace.

"Oh, he's all right! A bit of a stick, but I dare say I could change that. He was never half the fun Nigel was."

Monty looked a little unhappy.

"If you don't really care for him—" he began.

She cut him short.

"No preaching, there's a dear! It's not in me to care for anyone in the story-book sort of way. I dare say we should jog along quite well together. He's too much of a gentleman to quarrel with me, even if he felt like it; and I'm too lazy—" She rose to her feet. "You might remind him that he promised to ask us down to Red Grange, Monty."

"Give him a chance, my dear. He only went down himself two days ago."

"I know. But we don't want to waste time."

CHAPTER XIX
The New Clerk

HE glanced at his watch.

"I must be going; I've got a new clerk coming this morning, and I want to be there early to put him through his paces. Beastly nuisance, Smithson having gone to the war."

"Why, you said you thought it was right of him to go."

"I do think so, but it's a nuisance all the same."

She laughed carelessly.

"I always try to forget there is a war," she said candidly. "That's why

"OH, HE WAS THE BROTHER OF OUR CHIEF CLIENT."

I don't read the papers—casualty lists, and things like that, make me feel sick. War ought not to be allowed."

Monty made no answer; he had heard the same old argument so many times. He went out of the room for his hat and coat.

The war was a very real thing to him; he would have been one of the first to volunteer but for the girl in the room behind him.

She was quite dependent on him; neither of them had a penny piece beyond what he managed to knock up in his profession, and sometimes even now Dora's extravagance made him anxious, although he was getting on well, and had long since turned the corner.

She was so fond of frocks and luxury. It would be a fine thing for them both if she did really marry old David; there would be no need then to look at every sovereign before it was spent. She could adorn her beautiful body with furs, and all the rich things her rather shallow soul coveted.

Dora's sudden confession had put all thoughts of Nigel's widow out of Monty Fisher's head, but he remembered her again when he reached the office.

It was a mistake; he was sure it would prove to be a mistake.

He wished David would be guided by him in this matter, even while he was perfectly certain that David would not.

He was still absently signing the pile of letters on his desk when he suddenly remembered the new clerk who was to have appeared that morning; he rang a bell at his elbow.

After a moment the door opened, and a young man walked into the room.

"Ah—good morning, Evans!" said Fisher.

"Good morning, sir!" Young Evans spoke in a very pleasant voice; he looked well-groomed and brisk.

Fisher made some remarks about hoping he would settle down and do good work; he gave him a pile of papers to go through which needed sorting and filing. As the young man turned to go, he called him back.

"Just ask Miss Adams to bring me those papers I gave her this morning. She'll know—Mr. Nigel Bretherton's, I mean."

"Yes, sir."

"Nigel Bretherton!" Young Evans repeated the name to himself as he walked away down the passage. Nigel Bretherton! Where had he heard the name before? It was only when he had delivered Fisher's message to the typist, and returned to his own desk, that remembrance came to him.

It was the name Mary Furnival had given him two nights ago when he went to get news of the lost Multane for her.

"Mrs. Nigel Bretherton." That was what she had said when he asked the name of the friend whom she feared was drowned. She had corrected herself immediately to "Mrs. Robert Durham," but he could distinctly remember them both.

After all, it was nothing more than a coincidence, but one which interested him.

Later in the day he spoke to Miss Adams about it.

Miss Adams was Fisher's secretary and typist, a clear-headed, capable girl, who had already cast rather admiring glances at young Evans.

She answered his question readily; she liked to show him that she knew a great deal about her employer's affairs.

"Nigel Bretherton? Oh, he was the young brother of our chief client. Got killed at the Front six weeks ago. We had all his affairs to set straight."

She spoke with proprietary interest, and was disappointed that Evans did not seem particularly impressed.

"Married man?" he asked casually.

"Oh, yes."

"Hard luck on his widow."

"Yes. She's only one of hundreds, though, isn't she? And I dare say she'll marry again; she's awfully pretty. She came here once with him just after they were married."

"Awfully pretty!" Young Evans looked interested. "Where is she now?" he asked.

The girl laughed.

"You seem interested," she said, with a slight toss of her head. "She's in London, I suppose—they have a flat somewhere. No, I don't know where."

She bent over her work, and Evans said no more.

But his interest in the coincidence remained, more especially as only that morning he had received a letter from Mary Furnival, thanking him for his kindness to her, and telling him that she was leaving the flat and going to live with friends.

". . . I don't suppose we shall ever meet again," she wrote. "But I shall never forget you, and how kind you were to me when I was in such trouble. . . ."

CHAPTER XX
A Discovery

YOUNG Evans did not like that tone of finality that seemed to breathe through the whole of the short letter; he did not at all see why they could not meet again.

He wondered what friends she had gone to, and if she would be happy. He wondered for whom she had been wearing mourning when he met her the night the Multane was lost. He had noticed that she wore no wedding-ring, or engagement-ring, and had been vaguely pleased.

She might have seen him again, if only for a moment; she might have given him some address to which to write. He wondered if she would mind were he to ask for one—if she would be angry were he to call and say his farewell in person.

He had no appetite for his tea; he scrambled through the meal hurriedly, with one eye on the clock.

She had said she "was leaving" the flat, not that she "had left."

(Continued in Our Next Issue)

The Tangle

TELEGRAM FROM MRS. MARY ALDEN PRESCOTT TO MRS. LESLIE PRESCOTT.

Miss Anderson and I will be with you tomorrow. We're quite excited over our trip. Hope John will be home by that time. Tell little Jack grandma is coming. MOTHER.

Wireless From Mrs. John Graves Hamilton to Leslie Prescott.

Will dock in New York on Friday. Hope you and John and little Jack will be in New York to meet us. Alice and Karl are already making plans for their wedding. Until I see you, love. MOTHER.

Telephone From Ruth Ellington to Leslie.

Is that you, Leslie?

Yes, Ruth.

Dear, I have to go to New York tomorrow. Amy Harker has given us a smashing order for all the underthings in her wedding trousseau. She hasn't limited us in price at all. All she has said is "Get me the prettiest things you can find in New York; I do not expect to be married but once."

My dear Ruth, you mustn't say "we" and "us." You know I'm the silent partner in your business. However, I'm perfectly delighted that "we" have gotten that order. I am in kind of a quandary, however, for I have just received a telegram from Jack's mother saying she would be here tomorrow, and a wireless from my own mother saying they expect us to be in New York on Friday to meet them. I'm afraid it's going to be rather awkward, for you know how queer Mother Prescott is, and this is her first visit. However, Miss Anderson, the new nurse we have engaged for her, is a wonder, and I am sure she will be able to make it all right some way.

Did Jack get home this morning, Leslie?

Yes, I met him and took him to the office. Sally Atherton also got home. We met her at the sidewalk as she was getting out of a taxi.

I want to see you a moment, Leslie, before I go to New York, but perhaps I would better not come over. It will be John's first evening home.

Of course you'll come over. Jack will be so surprised that you have heard from Harry, and I haven't told him a word about it yet. Come over early and we'll talk a little all by ourselves before Jack gets home.

All right, dear. Goodby. See you tonight.

Telegram From Sydney Carton to Jack Alden Prescott.

Am feeling fine this morning. Miss Bledsoe is going to let me get up this afternoon. Give my best regards to Leslie, and tell her that I am coming up to live at the country club for a while and shall expect her to cheer up my convalescence. SYD.

(Copyright, 1924, NEA Service, Inc.)

TOMORROW: Telephone call from John Alden Prescott to Leslie Prescott.

TIME TABLES

The following tables, corrected to date show the leaving time for all passenger trains on the C. & N. W. and I. C. railroads:

Northwestern.

EAST BOUND

No.		Lv. Dixon	Ar. Chicago
6	Daily	3:50 a.m.	7:00 a.m.
14	Daily	6:47 a.m.	8:20 a.m.
24	Daily	6:52 a.m.	10:10 a.m.
18	Daily	7:01 a.m.	9:35 a.m.
26	Daily	1:18 p.m.	3:55 p.m.
4	Ex. Sunday	3:58 p.m.	7:30 p.m.
12	Daily	6:20 p.m.	8:50 p.m.
100	Sun. only	4:16 p.m.	7:35 p.m.

WEST BOUND

No.		Lv. Chicago	Ar. Dixon
3	Daily	12:15 a.m.	2:53 a.m.
15	Daily	6:30 a.m.	10:08 a.m.
13	Daily	10:30 a.m.	12:51 p.m.
25	Daily	10:30 a.m.	1:06 p.m.
23	Daily	6:01 p.m.	8:07 p.m.
11	Daily	6:05 p.m.	8:34 p.m.
*7	Daily	8:00 p.m.	10:24 p.m.
**1	Daily	8:10 p.m.	10:38 p.m.
17	Daily	10:16 p.m.	12:36 p.m.

PEORIA PASSENGER

801—Leaves Dixon at 8:25 a. m.; arrives Peoria 12:05 p. m., except Sunday.

* No. 7 stops at Dixon for first-class sleeping car passengers for Des Moines or for Salt Lake City or beyond.

** No. 1 stops at Dixon for first-class sleeping car passengers for Cheyenne, Wyoming, or beyond.

Illinois Central.

SOUTH BOUND

No.		Lv. Freeport	Ar. Dixon
119	Ex. Sunday	6:00 a.m.	20 a.m
123	Daily	9:45 a.m.	10:52 a.m
131	Ex. Sunday	3:45 p.m.	4:50 p.m.

NORTH BOUND

No.		Lv. Dixon	Ar. Freeport
132	Ex. Sunday	9:53 a.m.	11:10 a.m
120	Daily	5:12 p.m.	6:25 p.m.
124	Ex. Sunday	8:58 p.m.	10:10 p.m.

YOU ARE NEARLY OUT OF LETTERHEADS!
THIS IS YOUR LAST BOX.
For Best and Quickest Service, Order from
B. F. SHAW PRINTING CO.
Tel. 134.
We Have Your Letterhead Standing!

NOTICE.
ALL CLASSIFIED ADS MUST BE ACCOMPANIED BY THE MONEY. THERE WILL BE NO EXCEPTION TO THIS RULE. tf

Mrs. Viola French

Are You Weak? Nervous and Sleepless?

Health is Most Vital to You. Hear What Mrs. French Says.

Danville, Ill.—"I think Dr. Pierce's Golden Medical Discovery is the best medicine I have ever used or heard of. I learned of it through a friend when I was in a weak and highly nervous condition. I had lost interest in almost everything—just dragged on in a listless sort of way. A few doses of the 'Discovery' gave me a brighter view of life and I began to gain strength. No one but those who have used this helpful medicine are in a position to speak fully of its merit."—Mrs. Viola French, 108 So. Hazel St.

What Golden Medical Discovery has done for thousands it will do for you. Get it today from your nearest druggist, tablets or liquid. Write for free medical advice to Dr. Pierce's, Buffalo, N. Y.

SAGE TEA TURNS GRAY HAIR DARK

It's Grandmother's Recipe to Bring Back Color and Lustre to Hair

That beautiful, even shade of dark, glossy hair can only be had by brewing a mixture of Sage Tea and Sulphur. Your hair is your charm. It makes or mars the face. When it fades, turns gray or streaked, just an application or two of Sage and Sulphur enhances its appearance a hundredfold.

Don't bother to prepare the mixture; you can get this famous old recipe improved by the addition of other ingredients at a small cost, all ready for use. It is called Wyeth's Sage and Sulphur Compound. This can always be depended upon to bring back the natural color and lustre of your hair.

Everybody uses "Wyeth's" Sage and Sulphur Compound now because it darkens so naturally and evenly that nobody can tell it has been applied. You simply dampen a sponge or soft brush with it and draw this through the hair, taking one small strand at a time; by morning the gray hair has disappeared, and after another application it becomes beautifully dark and appears glossy and lustrous.

RED PEPPERS END RHEUMATIC PAINS

When you are suffering with rheumatism so you can hardly get around just try Red Pepper Rub and you will have the quickest relief known.

Nothing has such concentrated, penetrating heat as red peppers. Instant relief. Just as soon as you apply Red Pepper Rub you feel the tingling heat. In three minutes it warms the sore spot through and through. Frees the blood circulation, breaks up the congestion—and the old rheumatism torture is gone.

Rowles Red Pepper Rub, made from red peppers, costs little at any drug store. Get a jar at once. Use it for lumbago, neuritis, backache, stiff neck, sore muscles, colds in chest. Almost instant relief awaits you. Be sure to get the genuine, with the name Rowles on each package.

SULPHUR CLEARS A PIMPLY SKIN

Apply Sulphur as Told When Your Skin Breaks Out

Any breaking out of the skin on face, neck, arms or body is overcome quickest by applying Mentho-Sulphur. The pimples seem to dry right up and go away, declares a noted skin specialist.

Nothing has ever been found to take the place of sulphur as a pimple remover. It is harmless and inexpensive. Just ask any druggist for a small jar of Rowles Mentho-Sulphur and use it like cold cream.

Rub Rheumatism or Sore, Aching Joints

Rub Pain right out with small trial bottle of old "St. Jacobs Oil."

Rheumatism is "pain" only. Not one case in fifty requires internal treatment. Stop drugging. Rub soothing, penetrating "St. Jacobs Oil" right into your sore, stiff, aching joints and muscles, and relief comes instantly. "St. Jacobs Oil" is a harmless rheumatism liniment which never disappoints and cannot burn the skin.

Limber up! Quit complaining! Get a small trial bottle of old, honest "St. Jacobs Oil" at any drug store, and in just a moment you'll be free from rheumatic pain, soreness, stiffness and swelling. Don't suffer! Relief awaits you. "St. Jacobs Oil" has relieved millions of rheumatism sufferers in the last half century, and is just as good for sciatica, neuralgia, lumbago, backache, sprains.

LOOK TO YOUR PLUMBING

After the Winter's frost and freeze better look over your plumbing and see that it is in good shape for use during the coming months when so much more water is needed.

We are at your service. Skilled workmen—quality supplies.

PATRICK H. FANE
1112 South Ottawa Ave. Phone R-1144

OUR MOTTO
Sincere Service and Right Prices
C. GONNERMAN
Funeral Director
Licensed Embalmers
TELEPHONE 170
209 WEST FIRST STREET
54 Years in Business

MR. AUTO OWNER—
If you have any Curtains that need repairing bring them to us. Also auto repairing.
WEST END GARAGE
BOOS & NEHRING
Phone K-941 609 W. Third St.

HORSESHOEING
GENERAL BLACKSMITH
REPAIR WORK
Plows, Corn Shovels, Tower Knives
JOHN SCRIVEN
210 Hennepin Ave.

PAPER HANGING AND DECORATING
Can Save You Money on Wall Paper.
A. C. WOODYATT
Residence, 808 Second Street
Paper Hanging by Roll or Hour
PHONE Y-714

Dixon Shoe Repairing Shop and Shining Parlors
Bring ...

Shoe Repairing
MODERN EXPERT WORK
Cleaning and Pressing of Suits, Hats, Caps and Straw Hats.
Toney Carey
Shoes Shined 105 N. Galena

STORAGE & TRANSFER
Best Storage in Dixon. Private rooms if desired.
Long Distance Hauling our Specialty
New Trucks—Prompt Service
Phones—1091 and K678
DIXON FRUIT CO.

DO YOU NEED LETTER HEADS?
VISIT OUR UP-TO-DATE JOB PRINTING PLANT.
B. F. SHAW PRINTING COMPANY

Auctioneer
JOHN P. POWERS
Ohio, Ill.

Plumbing and Heating
Full Line of Fixtures
Expert Workmanship
115 W. Everett St. Phone 946
ARTHUR KLEIN
DO IT NOW

AUTO INSURANCE—Fire, Theft, Public Liability, Property Damage, Collision, one or all in policy. See me for rates and high-class protection. Dixon, Ill. Phone 73.
J. F. HALEY, Newell

DENTISTRY within reach of all
AT FOLLOWING PRICES
22-K Crowns $5.00
Porcelain Crowns $5.00
Silver Fillings $1.00
Gold and Porcelain Fillings, according to size.
Best Full Upper Vulcanite Plates $15.00
DR. CHASE
90 Galena Avenue
Over Mathias Grocery Phone 364

FARM LOANS
5%
A. G. HARRIS
Attorney-at-Law
DIXON, ILL.

F. P. OBERG
Ashton Representative
will supply you with extra copies of the Dixon Evening Telegraph.

You Want SERVICE. We Give It
STAPLES & MOYER
Morticians—Funeral Directors
Lady Assistant
Ground Floor Chapel
Auto Ambulance
82 Galena Ave. Phones: Office 676
Residence 232

MORRISON H. VAIL
Architect
814 E. Fellows St.
Tel 531 Dixon

WALTER L. PRESTON
UNDERTAKING
and
AMBULANCE SERVICE
—Private Chapel—
Phones: Office 78; Residence 987

ESTIMATES GIVEN on all work in the PAINTING LINE
From House Painting to the most Artistic of Decoration. Call Telephone 477.
E. A. PATRICK
ARTIST and DECORATOR

TRY THE
Public Drug & Book Co.
THE REXALL STORE
FIRST

MR. FARMER
When you have Poultry and Eggs to sell, call Phone 116.
The L. G. Grampp Produce Company

Radiographs

WHAT'S IN THE AIR TUESDAY—WOC—THE PALMER SCOOL OF CHIROPRACTIC. DAVENPORT, IOWA.

10:00 a. m.—Opening Market Quotations, Garden and Household Hints (Review Week.)

10:55 a. m.—Time Signals.

11:00 a. m.—Weather and River Forecast.

11:05 a. m.—Market Quotations and Agriograms.

12:00 noon—Chimes Concert.

12:30 p. m.—Closing Stocks and Markets.

2:30 p. m.—Educational program—(Musical numbers to be announced.) Lecture by A. G. Hinrichs, P. S. C. Dept. of Symptomatologoy. Subject: "Goitre."

5:45 p. m.—Chimes Concert.

6:00 p. m.—Sport News and Weather Forecast.

(No broadcasting after 6 p. m. Tuesday—Silent Night for WOC.)

(Courtesy of Radio Digest.)
(By Associated Press.)

WSB Atlanta Journal (429) 10:45 jubilee.

WGR Buffalo (319) 4-5:30 music; 5:30 news.

KYW Chicago (536) 5:18 talks; 5:45 bedtime, 6 music; 7 musical; 7.20 farm; 7:50 musical.

WDAP Chicago (360) 6-9 concert, organ, artists.

WGN Chicago Tribune (370) 6 violin, orchestra; 8-10 musical, dance.

WMAQ Chicago News (447.5) 6-7:20 talk, Americanization; 7:50 orchestra; 8:10 lecture; 8:30 program.

WLW Cincinnati (309) 9 Mothers of Democracy, talk, music.

WFAA Dallas News (476) 12:30 address; 8:30-12 musical, orchestra.

WCX Detroit (517) 5 concert; 9 Red Apple Club.

WWJ Detroit News (517) 7:30 orchestra.

WBAP Fort Worth Star-Telegram (476) 7:30-10:45 concert.

KFKX Hastings (341) rebroadcasts—KDKA.

WHAA Iowa City (484) 8 readings, concerts.

WDAF Kansas City Star, (411) 3:30-4:30 musical; 6-7 School of the Air; 8-9:15 concert; 11:45 Nighthawks.

WBH Kansas City (411) 2-3 music; 7-8 educational; 8-9 classical; 9-10 popular.

KFI Los Angeles (469) 8:45-12 concert, orchestra, vocal.

KHJ Los Angeles (395) 8 music; 8:30 children; 9:10 vocal, dance.

WHAS Louisville Journal (400) 7:30-9 solos, readings, talks, tenor.

WGI Medford (360) 5 Big Brother club; 5:30 evening program.

WBAH Minneapolis (417) 7 musical, Minneapolis Boy Scouts.

WLAG Minneapolis-St. Paul (417) 7:30 lectures.

CKAC Montreal (425) 6 bedtime; 6:30-9:30 concert, orchestra.

WOR Newark (405) 4:15 concert; 4:30 bedtime; 4:45 concert.

WEAF New York (492) 5:30-8.30 entertainment.

WPY New York (405) 5:30-7.15 talks; music; 7:15 Missouri Society banquet.

WJZ New York (455) 5-8:30 talks, music; 8:30 dance.

KGO Oakland (312) 10 Lions' club.

WOAW Omaha (526) 6:30-9 orchestra banjo, chorus.

WDAR Philadelphia (395) 5:30 talk.

WFI Philadelphia (395) 4 talk; 4:30-8:10 orchestra, dance.

WIP Philadelphia (509) 4:05 orchestra; 5-8:15 talk, dance.

KDKA Pittsburgh (326) 5:30 children; 5:45 "Mental Hygiene;" 6:15 literary; 6:30 barn dance; 10:30 concert-orchestra.

WCAE Pittsburgh 492) 4:30 concert; 5:30 Uncle Kaybee; 5:45 feature; 6:30 musical.

KGW Portland)(429) 9:45 farmers' talk.

KFO San Francisco (423) 7:30 children; 8:30-12 orchestra, U. S. Army Band.

WGY Schenectady (380) 6:45 address, opera.

WBZ Springfield (337) 5 talks; 6:30 bedtime; 5:40 concert; 6:15 trio; 6:30 wedding; 7:30 Boston U. orchestra.

KSD St. Louis Post-Dispatch (546) 8 operatic concert.

WRC Washington (469) 5 children; 6-8:40 talks, orchestra; 8:40 flute.

CKY Winnipeg (450) 8:15 concert.

Polo Woman Had Operation in Dixon

Polo—Mrs. John McIlnay returned home Sunday morning from California not where she spent the winter.

J. L. Zugsworth transacted business in Chicago Wednesday and Thursday.

Msr. Ray Strock underwent an operation at her home Thursday. Mrs. A. G. Coursey, R. N., is caring for her.

Andrew Shoemaker is critically ill at his home west of Polo.

Russel Sherwood of Chicago is spending several days in Polo on business.

Miss Annabel McGrath went to Sparta, Wis., Sunday to visit her sister, Mrs. C. S. Phalen and family.

Mr. and Mrs. George Acker of Dixon spent Thursday evening and Friday with the latter's parents, Mr. and Mrs. Ed. M. Thomas.

Mrs. Bert Wendle has her tonsils removed at the Dixon hospital Friday morning.—K.

I have something of real worth to say to auto owners regarding insurance. H. U. Bardwell. Tel. 29. tf

WASHINGTON TUBBS II — BY CRANE

THE PERIL OF NARCOTICS

BY CAPTAIN RICHMOND P. HOBSON

VI.—Peril Invades Schools.

The narcotic peril is spreading rapidly among school children.

High school students, and even pupils in the elementary grades, fall prey through the agency of the dope peddler.

There is much official evidence of this fact. A report of the federal grand jury at El Paso, Texas, states:

"It has come to our observation that boys between the ages of 12 and 15 are being taught the use of narcotic drugs; that these boys, once in the grip of this vice, sell the clothes that their parents provide for them, steal and indulge in other petty crimes, obtain funds to satisfy their cravings created by the drug habit. We find that one boy has stated to officers of the law that he has about 20 companions of his own age who are drug users. Another boy disclosed that there are 40 of his child companions using narcotics. Peddlers of drugs are giving it away to some children to create narcotic addiction, thus enlarging the demand for their illicit traffic."

The report (April 15, 1919) of the special committee appointed by the secretary of the treasury to investigate the secrecy of the drug traffic states:

"The range of age of addicts was reported as 12 to 75 years. Most of the Heroin addicts are comparatively young, a portion of them being boys and girls under 10. This is also true of cocaine addicts."

Nearly all American children go through our schools without obtaining adequate information about these habit-forming narcotics and their effect on the human system.

Ignorant of the exact nature of narcotics, and of the fact that indulgence is inevitably followed by addiction disease, they accept the suggestions of those who are themselves secretly addicted, or who are engaged in the illegal sale of the drugs, and thus unwittingly acquire the disease of narcotic addiction.

Dr. Dana S. Hubbard states that "80 per cent of the addicts visiting the New York department of health clinic are young men and women just out of their 'teens."

Dr. Amos O. Squire of Sing Sing prison says that most addicts acquire the habit in the early twenties.

Mrs. Ellen LaMotte, a recognized authority on narcotic addiction, says that 20 per cent of addicts begin the use of narcotic drugs before they are 20, and that 35 per cent acquire the habit under 25.

Next article: "Education and the Remedy."

JUNE BRIDES

Will be delighted with our beautiful and up-to-date line of wedding invitations. Either engraved or printed.

B. F. SHAW PTG. CO. tf

Insist on TANLAC VEGETABLE PILLS For Constipation

THE GIRL IN THE SIMPLE DRESS WINS

It Is the Blythe and fascinating Miss Simplicity in Her "Queen Make" Frock Who Captures Everyone

STYLE NO. 2319.
This beautiful model is made of Normandy Voile, combined with fine quality of white voile, tucked and hand drawn. Finished at neck with bow of ribbon. Sizes: 16-18 and 36 to 46. Colors: Blue, Black, Brown, Helio and Grey. Price $7.95.

See How Beautiful These Queen Make Wash Frocks Are

Go where you will. In the modest home—for daily household duties—in the homes of the ultra smart—at the leading fashionable resorts—the country over—one finds mother and daughter familiar with the true attraction of dainty **Queen Make** Frocks for morning wear and for the afternoon.

In the "homey" little kitchen, father, home from work, gathers mother and her pretty **Queen Make** dress in tender arms. On fashionable estates where expense means nothing, modish ladies, with unerring taste and judgment, are more and more dressing in handmade Wash Frocks of **Queen Make.**

The fresh, bright colors, touches of hand-made laces—the beautiful simplicity of these chic dresses—all serve to offset and glorify the vivacity, the beauty and the personality of the wearer.

The materials, fabrics and trimmings are all tested to make sure they are absolutely colorfast against sun and washing. The handsome voiles, linens and ginghams are selected in the most beautiful colors and patterns. Many are made from our famous Queen-Tex fabrics, especially woven for us from our own designs and patterns. Others from the well known EVERFAST FABRICS.

PRICES RANGE FROM $2.95 TO $13.75

STYLE NO. 2434.
A very attractive model of Everlast linen. Collar and piping on sleeves and pockets of white linen. The large pearl buttons and ribbon tie add to its charm. Colors: Blue, Green, Helio, Maize. Tan and Tangerine. Sizes: 16-18 and 36 to 46. Price $9.95.

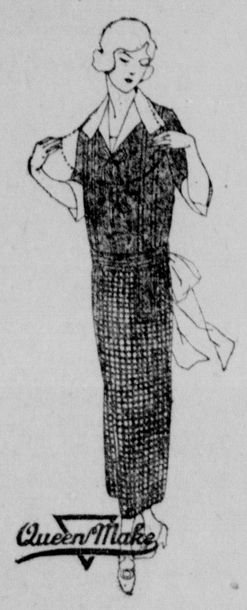

STYLE NO. 2198.
Combination dress Skirt of imported gingham Waist of fine fast colored chambray. Fancy stitching on wast and sash. Collar and cuffs of fine novelty drop stitch material. Colors: Helio, Blue, Brown and Green. Sizes: 16-18 and 36 to 46. Price $4.95.

STYLE NO. 2438.
Practical model of checked gingham. The collar and piping on front, sleeves and pockets of white oxford. Collar finished with organdie points. Fine pearl buttons finish front of waist. Colors: Green, Helio, Blue and Gold. Sizes: 36 to 46. Price $2.95.

A. L. GEISENHEIMER & CO.

For Nursing Mothers SCOTT'S EMULSION rich in Vitamine A

YOU want that new building of yours to be healthful and comfortable. A permanent building that will improve with age. One which cannot burn down. An attractive building, built to stay modern. Duntile will build such a building, better and cheaper.

DUNTILE

Builds Better Buildings Cheaper

The ideal building unit for homes, garages, factories, stores and farm buildings. Keeps out heat and cold, frost and dampness. It cannot burn. Age improves it. Strength and light weight combined. A better building unit, but costing less than other building materials.

DIXON TILE & PIPE CO.
Corner Third St. and Hancock Ave.
Chas. Atkinson, President
H. S. Nichols, Manager
C. F. Nesbit, Sec. & Treas.
Phone 628

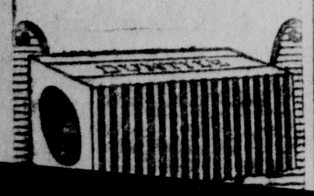

ROLLER SKATES

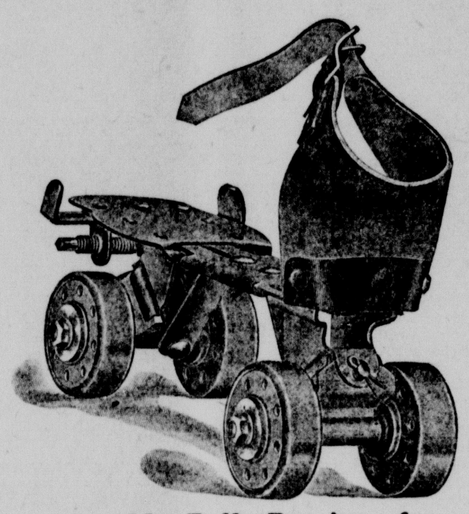

Adjustable Ball Bearing for all sizes of shoes.

Union Hardware, Ko-Ko-Mo and The De Kalb.

With Steel Contained Ball Bearings at $2.25, $2.30, $2.35 and $2.45 a pair.

Ball Bearing Rubber Tired at $3 per pair.

E. J. FERGUSON, HDW.

TELEPHONE BUSIEST BETWEEN 9 AND 10 A. M.

More telephone receivers come off their hooks between 9 and 10 o'clock in the morning than any other time of the day in the typical city. This "peak of the load" is due to the opening of business houses and orders being placed with the butcher, grocer and baker by housewives.

Between 12 and 1 o'clock the telephone traffic again rises while lunch engagements are made, then drops off until between 3 and 4 p. m. which is the busy period in the shopping districts.

Another peak is reached between 4 and 5 p. m. when the offices begin closing and again at 7 o'clock when evening "dates" are made. After that the traffic dwindles away and at midnight the switchboard is practically idle.

"Service that Satisfies"

Dixon Home Telephone Co.

Plant NOW

Nursery Stock

Grown here in Dixon. Fruit Trees, Shade Trees, Berry Bushes, Asparagus Roots, Ornamental Shrubs, Hardy Perennials, Pansy Plants, Tomato and Cabbage Plants.

SEED

Every kind of Garden and Flower Seed in bulk only. See what you get and get what you need. First-class Seed.

EXTRA SPECIAL

Rainbow Mixture Gladiolus Bulbs at 60c per dozen. Don't delay. Get yours now.

The Dixon Floral Co.

Phone 107 *117 East First St.*

"The Theatre Beautiful"

DIXON

"The Utmost in Motion Pictures"

9—Piece Orchestra—9. $15,000 Organ

TODAY AND TOMORROW, 7:15 and 9:00

THE GREATEST SHOWMAN OF THEM ALL

CECIL B. DEMILLE

Offers his greatest Showman Picture

"TRIUMPH"

With Leatrice Joy, Rod Larocque

Having produced the world's greatest spectacle, "The Ten Commandments," Cecil B. DeMille returns in "Triumph" to the same type of picture as "Male and Female" and "Manslaughter." An ultra modern love story, gorgeous gowns and gorgeous women, lavish settings, thrilling love scenes—all the unique touches that make DeMille the screen's greatest showman.

BETTER EVEN THAN "MANSLAUGHTER"

Other featured players in cast: Victor Varconi, Charles Ogle, Julia Faye, Theodore Kosloff, Zasu Pitts, George Fawcett, Raymond Hatton.

In presenting this picture we thank those who have demanded the highest of the motion picture art.

"Triumph" plays McVicker's Theater next week.

SENNETT—LANGDON COMEDY, "SHANGAHID LOVERS"

20c-33c. Box and Loge Reserved. Matinee Daily, 2:30 Except Sunday.

WED.-THURS.—"West of the Water Tower"—Glenn Hunter, May McAvoy.

FRIDAY-SATURDAY—"A SON OF THE SAHARA."

EXTRA FRIDAY NIGHT AT 8:15—Special Musical Concert by a few of Mrs. Goodsell's Pupils.

Family Theatre Today and Tomorrow, 7:15 and 9:00

"ICE BOUND" WITH RICHARD DIX, LOS WILSON.

Gripping, Thrilling, Brilliant, Soulful, Different—You'll Life It!

Laurel Comedy, "MOTHERS JOY." PRICES 10c and 20c.

OPEN EVERY NIGHT.